THE CIRCLEVILLE HERALD

FIFTY-FIRST YEAR. NUMBER 39 CIRCLEVILLE, OHIO, THURSDAY, FEBRUARY 15, 1934

BROWN DENIES MAIL CONTRACTS ILLEGA

The DAILY WASHINGTON MERRY-GO-ROUND
TRADE MARK REGISTERED
By
DREW PEARSON and ROBERT S. ALLEN

Munitions, Ship Lobbyists Concentrate to Defeat Nye Resolution

WASHINGTON — Munitions companies and shipbuilding firms are marshalling their highest-powered lobbyists to defeat the Nye Resolution for an investigation of their contracts and profits. A few weeks ago probably they would have been successful, but in view of recent exposures and the present temper of the Senate, Nye should have adequate support for his resolution.

If so, some startling disclosures are due to be aired. Here are some of them:

1. Sale of American munitions to warring Latin American countries at the very moment Secretary Stimson was entreating those countries to make peace.
2. The attempt of the War Department to kill a resolution requested by Roosevelt which would give him the power to embargo arms shipments to warring countries. Nye plans to show that the War Department actually summoned representatives of munitions companies and instructed them to lobby on Capitol Hill in order to kill the President's resolution.
3. The fact that Senate Naval Affairs sub-committee has never concluded its investigation of the lobbying activities of the big ship-building companies to defeat the Geneva Naval Conference.
4. The fact that the naval officer named as party to the attempt to defeat that conference, Admiral Joseph M. Reeves, now has been appointed commander of the United States Fleet. Ex-Secretary of the Navy Adams, commenting on Reeves' later lobbying regarding a Pacific dirigible mooring mast, said it "reflected no credit on this Department."
5. The peculiar manner in which the ship-building companies submitted bids for the Roosevelt naval program.

◆ ◆ ◆

The Last Luncheon

The day before William P. MacCracken was ordered arrested by the Senate, in the air mail scandals, he was given a luncheon at the Carlton Hotel. The guests were all Republicans, most of them colleagues of MacCracken in the Coolidge and Hoover Little Cabinets, where he served as Assistant Secretary of Commerce for Aviation.

The party, although convivial, had all the earmarks of a farewell feed for a departing colleague.

◆ ◆ ◆

Victor

Huey Long may be no Dempsey with his fists, but in the columns of his organ, The American Progress, he swings a wicked punch.

In the current issue, the Kingfish takes on Mayor Walmsley of New Orleans—until recently his political ally—now his bitter foe. Although Huey was alleged to have avoided Walmsley when he came to Washington the other day, he certainly pulls no punches in his paper. After a general vitriolic castigation, Huey concludes by pulling a "scandal" on his opponent.

This is nothing less than a veiled accusation that Walmsley once sat at the same dinner table with a negro. According to The American Progress, Walmsley came to the Capital some four years ago and attended a social affair where also was present Representative Oscar DePriest, Illinois Republican and the only Negro in Congress.

The two men, Huey charges with considerable indignation, not only sat opposite one another, but actually engaged in friendly conversation.

Note: On Page 4, The American Progress flaunts a page-wide quotation from "Abraham Lincoln, the Great Emancipator" decrying racial prejudice.

◆ ◆ ◆

Spanking

A vigorous parliamentary spanking was the motive of House leaders in placing the history-making Stock Exchange control bill in the hands of the Interstate Commerce Committee.

Ordinarily the bill should have gone to the Banking Committee. But chairman of that committee is Alabama's big-bodied, publicity-seeking Henry B. Steagall, and he

(Continued on Page Five.)

FARLEY'S NOTE TO SEN. BLACK BRINGS ACTION

Toledoan, Former Postmaster General, Says He Will Prove Claim

TWO FACING JAIL

Brittin to Submit to 10-Day Sentence

NEW YORK, Feb. 15.—Vigorous denial of Postmaster General Farley's charges of conspiracy and collusion in connection with air mail contracts obtained during his tenure of office was entered today by Walter S. Brown, postmaster general in the Hoover administration

"Everything I did and everything done by anyone under me in connection with those contracts," he said, "was entirely legal and proper."

Brown's new denial of the charges was prompted by the letter sent by Farley to Senator Black of Alabama setting forth the circumstances which prompted him to cancel all private air mail contracts and hand the task of flying the mails to the United States army.

CHARGED AS AIDE

Farley's letter charged that Brown, while postmaster general, had illegally assisted the large air line corporations to divide the contracts among themselves virtually without competitive bidding.

"I am the only person in the world who knows the story of the air mail contracts," said Brown, "and I propose to tell it.

"I have been trying to tell it for weeks but they (the Senate committee) haven't given me a chance."

Asked about the meetings referred to in Farley's letter, Brown said, "I know all about every meeting ever held in my office."

"I know the meetings Farley is making reference to. They were held for proper legal purposes—and they were not connected with the air mail contracts."

WASHINGTON, Feb. 15.—Documentary "proof" that all of the government's air mail contracts,

Continued on Page Three

HOUSE VOTES SCHOOL BILL

Senate Must Concur to Give State Aid Schools Much-Needed Money.

COLUMBUS, Feb. 15.—Ohio's state aid schools will have at their disposal $5,000,000 to meet obligations for 1933 and until July 1, 1934, if the Senate concurs, as was anticipated today, in House amendments to the Gunsett school appropriations bill.

Ending a long session of debate, the House finally passed the amended Gunsett bill by a vote of 82 to 15, after striking out a $2,000,000 item for aid to parochial elementary schools.

As received from the Senate, the schools bill would have appropriated $6,500,000 for state aid schools expenses for 1933 and all of 1934, but the House whittled the sum down to $5,000,000 and omitted an appropriation for the last half of this year.

Because the money appropriated is not now in the state treasury, to make it available to distressed schools at once, the House must concur in the Lloyd Senate bill which would permit school districts to borrow against anticipated receipts from liquor taxes and profits.

Elimination of the controversial parochial schools appropriation from the bill, which resulted in the House defeating the entire measure when it first came up for passage last week, resulted from a strategic move by Rep. R. A. Pollock (R) Stark, leader of the bloc opposed to the state granting financial assistance to parochial schools.

Pollock dragged out rule 88 of the House code which permits a separate vote to be taken on each item included in an appropriations bill. Veteran legislators said the particular rule had not been invoked before in the House since 1896.

---0---

Mr. and Mrs. Tom Sweeney, of Orange, N. J., are here for a few days visit with Mrs. Sweeney's sister, Mrs. William L. Mack, S. Washington-st.

How War Clouds Cast Their Shadows

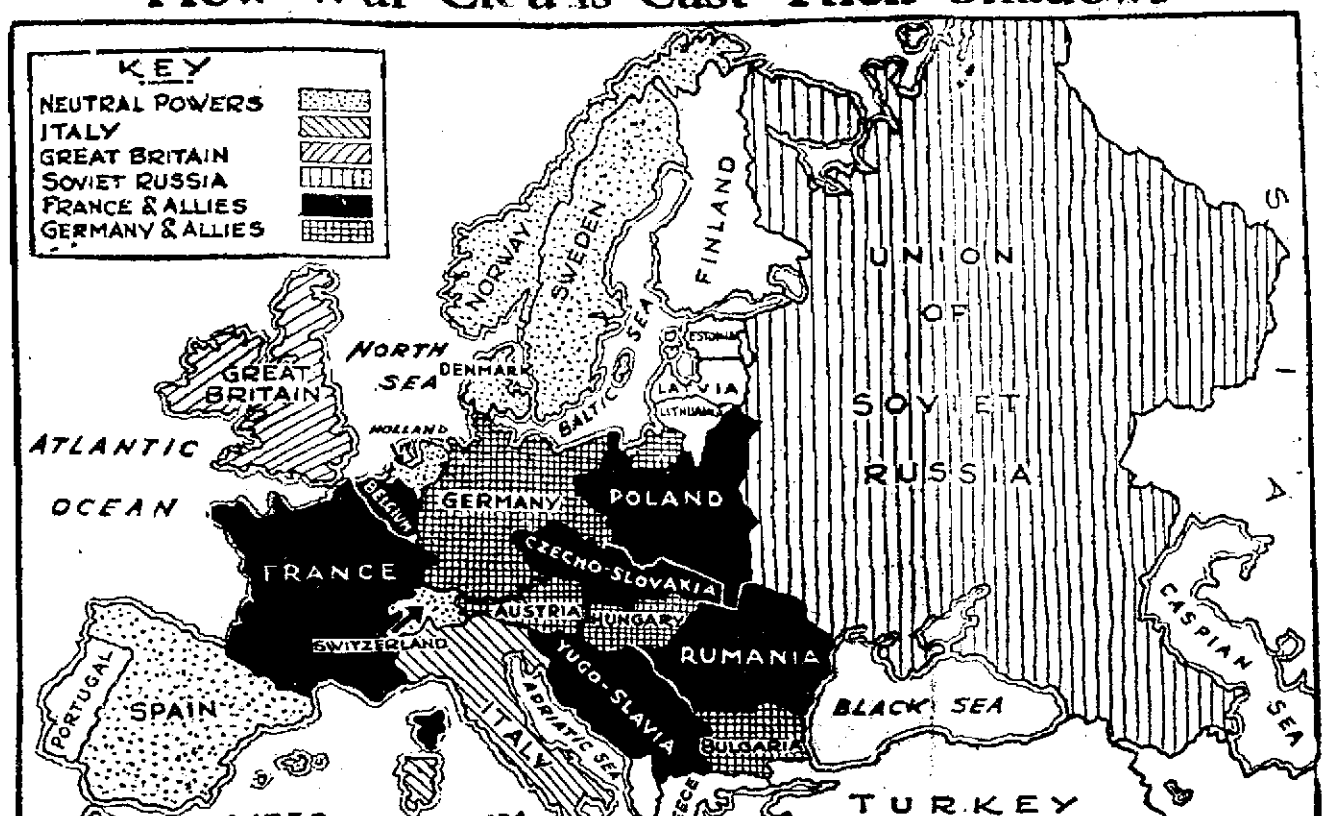

With Europe in the throes of another war scare as the result of the trouble in Austria, this map shows how the continent lines up in the new "balance of power" between armed nations. Note how Germany and her former allies are circled by France and French allies, except in the south, where Italy remains the unknown factor. Great Britain and Soviet Russia, too, maintain "watching briefs" as tension increases.

Troops Menace Austria Border

(By International News Service)

Austria's neighbors were moving troops toward her borders and important diplomatic moves were in progress today as civil war continued in the republic. Reports from European capitals follow:

PRAGUE— Czecho-Slovakia answered Italian troop concentrations on Austria's southern frontier by reinforcing Czecho-Slovakian patrols on the northern Austrian border.

PARIS—Formation of an international army to guarantee Austrian independence will be discussed by British, French and Czecho-Slovakian representatives tomorrow and Premier Doumergue warned the country to be prepared against "surprises."

ACTION QUESTIONED

LONDON-Germany and Italy inquired as to Great Britain's precise intentions if Austria's sovereignty were violated by a foreign power but are believed to have received a non-committal reply.

VIENNA—Government forces and Socialists battled in the suburbs of the capital and elsewhere throughout the country as the Civil war continued into the third day but the government apparently has the upper hand.

The appeal of Chancellor Dollfuss to the Socialists, who have fought the government through three bitter days that took toll of thousands of lives, to surrender was virtually ignored.

So far as could be learned, not a single man of the Socialist forces laid down his arms. A few women and children, weary of the fighting, brought arms and ammunition to police stations and turned them in.

The men solidly indicated a stubborn disposition to fight it out to the bitter end, even though it became increasingly evident the odds were overwhelmingly against them.

SOLDIER VS. SOCIALIST

VIENNA, Feb. 15.—"An eye for an eye . . .;" and one government soldier for every Socialist.

Thoroughly characteristic of their stubborn determination to fight their battle to the death, and of their hatred for the Dollfuss government, Socialists announced today they would shoot to death one army soldier for every Socialist executed after convictions by a court martial.

The Socialists said they had captured 20 soldiers, and promised one of these would die for every Socialist sent to the gallows.

Two Socialists were hanged yesterday after being court martialed.

$10,000 ASKED IN DAMAGE SUIT

Joseph Schleich Sued By Fred Wing As Result of Injuries; Both of Williamsport.

Joseph Schleich, Williamsport, had been named defendant in a damage suit for $10,000, Thursday, by Fred Wing, also of Williamsport.

Schleich's attorney is Tom A. Renick while William Radcliff and Adkins and Adkins are Wing's lawyers.

The damages are sought by Wing for injuries he alleges he suffered when Schleich's car struck a truck on which he was riding. The defendant is charged with negligence.

---0---

JOHN D. GOES SOUTH

TARRYTOWN, N. Y., Feb. 15.—John D. Rockefeller, Sr., left his Pocantico Hills home today for his winter residence at Ormond, Fla.

Career Ended

CHICAGO, Feb. 15.—Melvin A. Traylor, whose meteoric career took him from a Kentucky log cabin to presidency of the First National bank of Chicago, was dead today after a stubborn five weeks' battle against pneumonia.

The internationally-known banker died at his residence here late last night following a sudden relapse which five physicians in attendance were unable to check. Traylor was 55 years old.

Only 15 minutes before he suc-

(Continued on Page Three)

MRS. PARKER FINED $10 FOR PROFANITY

Mrs. Elizabeth Parker, Fairview-ave, was fined $10 and costs by Mayor W. B. Cady, Thursday, for disorderly conduct by use of profanity on E. Mill-st.

She was committed to the county jail until fine and costs are paid.

The warrant for her arrest was sworn by Alonzo Boltenhouse and the arrest was made by Officer William McCrady.

---0---

BIRTHS

Mr. and Mrs. Marion Dunkle, S. Scioto-st, announce the birth of a son Thursday at Berger hospital.

Dr. and Mrs. Richard Gill, of Wheeling, W. Va., announce the birth of a daughter, Monday. Mrs. Gill was the former Frances Walling, daughter of Mrs. Mabel Walling, W. Mound-st.

POLICE PROBE SMITH ACTION

Many Cities Learning Man Arrested Here Worked 'Drill' Racket.

Police of nearly every city in southern Ohio have been busy during the past week tracing electric drills which were stolen allegedly by Ed. Smith, of Cincinnati, arrested here.

Smith, taken to Hillsboro, confessed theft of a number of drills in a 'racket' though he borrowed but never returned the tools, many of which were valuable.

He was placed in custody of Georgetown, Brown-co, police, and then was turned over to Athens. Smith, Wednesday, accompanied officers of Athens and Nelsonville to Washington C. H. to try to recover two drills which he had stolen and sold in that city.

Police claim he has confessed theft of 300 electric drills ranging in value from $40 to $150 from garages and machine shops. He did not steal any here but had sold two at local garages. He sold them at prices far below their original value.

Chillicothe is also investigating his reported activities in that city and so are Portsmouth and Pomeroy.

---0---

Man's Cruelty Toward Son, 3 Told In Court

Mother Tells of Violence As Man, 31, Is On Trial For His Life.

DENVER, Feb. 15.—The bitterness of years of pent-up hatred broke out in the trial at Littleton, Colo., today of Donald K. Smith, 31, for the killing of his three-year-old son, Donald Jr. Smith and his wife hurled charges of unbelievably cruel tortures as she told her version of events leading up to the child's death.

Smith, on trial for his life, is charged with killing the child in a fit of rage because the youngster could not distinguish between the words "breakfast" and "supper."

Mrs. Mabel Smith, the child's mother and the wife of the defendant, described inhuman tortures which she declared her husband habitually practiced on "Donnie."

Mrs. Smith said he slapped the child with a flyswatter, stuck him with a hatpin, forced him to eat soap, pricked him with a two-tined meat fork and pinched him with pliers. On the day before the child's death, she testified, her husband beat him with the buckle end of a belt until his head and back were a mass of bruises.

---0---

STATES EXTEND TAG DEADLINES

Sheriff Charles Radcliff has been instructed by motor vehicles department officials that license plate deadlines have been extend in Texas to April and in Kentucky to March 1. Persons driving cars of these states with 1933 tags prior to these dates are not violating the law.

West Virginia has changed its tag plan from January 1 to July 1. licenses are to be paid each six months.

C. W. A. OFFICIALS SIGN MEMORIAL HALL AND CEMETERY PROJECTS

ASHVILLE ACTS ON BOND SALE

Village Approves Contract of Government For New Waterworks.

SITES ARE CONSIDERED

Test Well To Be Sunk As Council Takes Action.

Ashville council, Wednesday evening, under suspension of rules passed a resoultion accepting the federal bond contract on the waterworks project as presented by the government.

The contract is considered a liberal one by the engineers, council, and solicitor, and is much better than was expected.

The sewer bond contract has not yet been received but is expected shortly.

Council by ordinance appropriated $495 and authorized the trustees of the Board of Public Affairs to proceed at the earliest time to put down a 10-inch well in the southwest corner of Miller park as a test-well for the project. It is thought the well will have to be sunk to a depth of 90 or 95 feet. Contracts for this initial step will be ready soon.

Solicitor Emmitt L. Crist was authorized by council to collect the necessary data and present it to Squire, Saunders and Dempsey, bond salesmen of Cleveland, for their examination and approval. If these pass muster they will be forwarded to Washington for final action.

The trustees of the Board of Public Affairs have three possible sites for 100.000 gallon elevated storage tank under observation. All are on the west side of the village.

The session lasted three and one-half hours and was attended by Engineer Niple, Solicitor Crist, the three trustees, of the Public Affairs board, G. C. Cline, O. W. Wills, and Taylor Britlinger, Mayor E. E. Fraunfelter, and the six councilmen.

---0---

WHITE ANNOUNCES FOR SECOND TERM

County Autitor Puts His Petition In Circluation For Nomination.

Clifford M. White, 403 S. Court-st, announced Thursday that he is a candidate for his second term as county auditor. He obtained his petition from Harry E. Weill, clerk of the board of elections, Wednesday afternoon, and placed it in circulation, Thursday.

Mr. White is in the final year of his four year term.

A World War vetertan and a Democrat, Mr. White received a large vote when he ran four years ago defeating a number of good Pickaway-co men for the Democratic nomination.

He succeeded Bryce Briggs as auditor.

---0---

The Pickaway-twp Community day was being held today. A splendid program has been arranged this evening.

4 Appointed In Business Census

Miss Pickens, Mrs. Kirkpatrick, Mr. Imler, Mr. Wilson Named For Jobs.

Clark Doughty, of the census bureau of the department of commerce, announced Thursday that he had appointed Miss Mary Pickens, Harry L. Imler, Amos Wilson, and Mrs. Fannie Kirkpatrick, all of this city, to conduct a business census of Circleville and Pickaway-co.

All began their work Thursday morning.

Miss Pickens will work west of the Scioto river, Imler east of the river, Wilson south of Main-st in Circleville, and Mrs. Kirkpatrick, north of Main-st in this city.

---0---

CWA TO RAZE 2 BUILDINGS

Hays Receives Word From Washington; No Other Details Related.

A Hulse Hays, postmaster, received a telegram from Washington D. C. Thursday, informing him that the Hotel Boggs and the Hohen - Schleyer property, S. Court-st, will be razed under the Civil Works administration.

No other details concerning the removal of the two buildings was included in the wire.

A petition has been forwarded through Mr. Hays asking that the work be done before warm weather arrives.

Land on which the two buildings stand is now owned by the government being purchased from Paul Hohen-Schleyer for a post office site. Money has been allocated for the building but no contracts have yet been let for its construction.

---0---

HOSLER FUNERAL FRIDAY AT 3:30

Funeral services will be held Friday at 3:30 p. m. at the Mader & Ebert mortuary, W. Main-st, for Samuel E. Hosler, who died Wednesday noon at his home on N. Court-st. Rev. Herman A. Sayre will officiate with interment in Forest cemetery.

Mr. Hosler is survived by his widow, Mrs. Addie Fissell Hosler; a son; Pressley R., and two sisters.

Pall bearers will include Ralph Metzger of Kingston, Meeker Metzger of Dayton, John Fissell, of Indianapolis, Ellston Fissell of Dayton, Charles Hosler and Elijah Martin of Columbus.

The body is at the Mader & Ebert mortuary where friends may call.

---0---

Miss Ruth Beckwith, former resident here, is still serious in Grant hospital, Columbus, but her condition today was reported slightly improved. Miss Beckwith's brother, Barrett Beckwith, of Syracuse, N. Y., arrived in Columbus, Wednesday.

Atlanta and New Holland Also Favored by State Approval

SENATE OKEHS BILL

North end Sewer, Smith Ditch Are Delayed

Although Ohio Civil Works officials have not yet approved the north end sewer and the [illegible] ditch, two projects expected to put many to work, they have [illegible] four projects, two in Circleville, one in Atlanta, and one in New Holland.

The projects are:

1. Reflooring auditorium, [illegible] ing walls and woodwork in [illegible] lium, repairing, plastering [illegible] painting walls in halls, [illegible] and ante-room of the [illegible] Hall, also refinishing and [illegible] floor after it has been laid [illegible] auditorium, $2.561 of which [illegible] is appropriated by CWA [illegible] from local appropriation, [illegible] from local contributions, [illegible] ers and 2,334 hours of [illegible]

2. Cleaning and landscaping [illegible] grounds of the old High-st [illegible] tery, here, $717, of which [illegible] appropriated by CWA, [illegible] local appropriation, 10 [illegible] 1,200 hours of employment.

3. Improving [illegible] draining the village [illegible] Perry-twp, $240, five [illegible] 540 hours of employment.

4. Leveling and beautifying [illegible] school grounds in New [illegible] $520, 10 workers and [illegible] employment.

DEPEND ON WEATHER

Pickaway-co CWA office [illegible] ceived instructions from the [illegible] lumbus office to begin work [illegible] the projects as soon as weather permits. A telegram from [illegible] E. O. Braught, state relief commissioner, received at 6:30 p. m. Wednesday ordered work on all projects that have been started to be completed. The U. S. Senate Wednesday afternoon, approved the $9,500,000 appropriation [illegible] continuance of CWA and relief.

The Pickaway-twp road [illegible] been completed and the [illegible] creek project has been nearly [illegible] ished.

SCOUT TO ASSIST

Boy Scouts of Circleville, Ashville, and Williamsport have been called in to assist in CWA work.

They will begin Monday to cover Pickaway-co visiting every home to learn if any families have surplus clothing, furniture or anything that will help many needy families in the county.

The scouts will be on the job four days calling on residents then will be assisted by CWA trucks in collecting the donations.

Donations will be distributed the same as food and other supplies, making deliveries in each township to destitute families.

COLUMBUS, Feb. 15.—Eighty-seven NRA highway projects employing 3,458 men were under construction throughout Ohio during January, Highway Director O. W. Merrell reported to Governor George White today.

Workers, both skilled and unskilled, were paid a total of $123,920.12, with a small portion of the money used for team hire and equipment rentals, the report showed.

An average of about 20.000 men also worked on CWA highway projects which are under the supervision of the state highway department.

---0---

MR. BOWMAN NOW IN MISSISSIPPI

COLUMBUS, Feb. 15. Search for Neal Bowman, notorious southern Ohio desperado who escaped from the Lima State hospital for the criminal insane last Christmas day, was extended to the state of Mississippi today following the recovery there of an automobile which he was believed to have been using.

The occupants of the car were sighted near Corinth, Miss., according to reports, and one of the men was said to resemble the hunted insane fugitive.

---0---

MARRIAGE LICENSE

Robert E. Browning, [illegible] 7th-st, Ironton, and [illegible] Shope, 21, Ashville, [illegible] Ironton.

HOPPLE WRITES GOV. WHITE HIS STATEMENT "MISQUOTED"

Utilities Commissioner Says Controversy Through Press Below Dignity of Himself Personally and Officially; White Studies Action.

COLUMBUS, Feb. 15. What action, if any, will be taken in the case of E. J. Hopple, chairman of the Ohio public utilities commission, whose official "head" has been demanded in a hue and cry raised against certain remarks attributed to him in a recent speech at Cleveland, was expected to be decided today by Governor George White.

In a lengthy explanation letter, written at the request of the governor in answer to allegations contained in a resolution adopted by the Akron city council and demanding removal of the commission chairman, Hopple staunchly denied that he had ever stated he would "defend the utility against public hysteria."

"I can state frankly and honestly," Hopple wrote Governor Write, "that I have no prejudices which would prevent me from fairly and impartially considering and deciding any question that may come before me. This statement is completely supported by the record of my three year's service on the commission."

DISSENTED ONCE

Hopple said that during his

Continued on Page Three

1934

THE CIRCLEVILLE HERALD

WEATHER
Fair tonight and Friday except probably snow flurries. Colder tonight.

FIFTY-FIRST YEAR. NUMBER 39 — CIRCLEVILLE, OHIO, THURSDAY, FEBRUARY 15, 1934 — THREE CENTS

BROWN DENIES MAIL CONTRACTS ILLEGAL

The DAILY WASHINGTON MERRY-GO-ROUND

TRADE MARK REGISTERED

By

DREW PEARSON and ROBERT S. ALLEN

Munitions, Ship Lobbyists Concentrate to Defeat Nye Resolution

WASHINGTON — Munitions companies and shipbuilding firms are marshalling their highest-powered lobbyists to defeat the Nye Resolution for an investigation of their contracts and profits. A few weeks ago probably they would have been successful, but in view of recent exposures and the present temper of the Senate, Nye should have adequate support for his resolution.

If so, some startling disclosures are due to be aired. Here are some of them:

1. Sale of American munitions to warring Latin American countries at the very moment Secretary Stimson was entreating those countries to make peace.

2. The attempt of the War Department to kill a resolution requested by Roosevelt which would give him the power to embargo arms shipments to warring countries. Nye plans to show that the War Department actually summoned representatives of munitions companies and instructed them to lobby on Capitol Hill in order to kill the President's resolution.

3. The fact that Senate Naval Affairs sub-committee has never concluded its investigation of the lobbying activities of the big ship-building companies to defeat the Geneva Naval Conference.

4. The fact that the naval officer named as party to the attempt to defeat that conference, Admiral Joseph M. Reeves, now has been appointed commander of the United States Fleet. Ex-Secretary of the Navy Adams, commenting on Reeves' later lobbying regarding a Pacific dirigible mooring mast, said it "reflected no credit on this Department."

5. The peculiar manner in which the ship-building companies submitted bids for the Roosevelt naval program.

◆ ◆ ◆

The Last Luncheon

The day before William P. MacCracken was ordered arrested by the Senate, in the air mail scandals, he was given a luncheon at the Carlton Hotel. The guests were all Republicans, most of them colleagues of MacCracken in the Coolidge and Hoover Little Cabinets, where he served as Assistant Secretary of Commerce for Aviation.

The party, although convivial, had all the earmarks of a farewell feed for a departing colleague.

◆ ◆ ◆

Victor

Huey Long may be no Dempsey with his fists, but in the columns of his organ, The American Progress, he swings a wicked punch.

In the current issue, the Kingfish takes on Mayor Walmsley of New Orleans—until recently his political ally—now his bitter foe. Although Huey was alleged to have avoided Walmsley when he came to Washington the other day, he certainly pulls no punches in his paper. After a general vitriolic castigation, Huey concludes by pulling a "scandal" on his opponent.

This is nothing less than a veiled accusation that Walmsley once sat at the same dinner table with a negro. According to The American Progress, Walmsley came to the Capital some four years ago and attended a social affair where also was present Representative Oscar DePriest, Illinois Republican and the only Negro in Congress.

The two men, Huey charges with considerable indignation, not only sat opposite one another, but actually engaged in friendly conversation.

Note: On Page 4, The American Progress flaunts a page-wide quotation from "Abraham Lincoln, the Great Emancipator" decrying racial prejudice.

◆ ◆ ◆

Spanking

A vigorous parliamentary spanking was the motive of House leaders in placing the history-making Stock Exchange control bill in the hands of the Interstate Commerce Committee.

Ordinarily the bill should have gone to the Banking Committee. But chairman of that committee is Alabama's big-bodied, publicity-seeking Henry B. Steagall, and he

(Continued on Page Five.)

FARLEY'S NOTE TO SEN. BLACK BRINGS ACTION

Toledoan, Former Postmaster General, Says He Will Prove Claim

TWO FACING JAIL

Brittin to Submit to 10-Day Sentence

NEW YORK, Feb. 15.—Vigorous denial of Postmaster General Farley's charges of conspiracy and collusion in connection with air mail contracts obtained during his tenure of office was entered today by Walter S. Brown, postmaster general in the Hoover administration

"Everything I did and everything done by anyone under me in connection with those contracts," he said, "was entirely legal and proper."

Brown's new denial of the charges was prompted by the letter sent by Farley to Senator Black of Alabama setting forth the circumstances which prompted him to cancel all private air mail contracts and hand the task of flying the mails to the United States army.

CHARGED AS AIDE

Farley's letter charged that Brown, while postmaster general, had illegally assisted the large air line corporations to divide the contracts among themselves virtually without competitive bidding.

"I am the only person in the world who knows the story of the air mail contracts," said Brown, "and I propose to tell it.

"I have been trying to tell it for weeks but they (the Senate committee) haven't given me a chance."

Asked about the meetings referred to in Farley's letter, Brown said, "I know all about every meeting ever held in my office."

"I know the meetings Farley is making reference to. They were held for proper legal purposes—and they were not connected with the air mail contracts."

WASHINGTON, Feb. 15.—Documentary "proof" that all of the government's air mail contracts,

Continued on Page Three

HOUSE VOTES SCHOOL BILL

Senate Must Concur to Give State Aid Schools Much-Needed Money.

COLUMBUS, Feb. 15.—Ohio's state aid schools will have at their disposal $5,000,000 to meet obligations for 1933 and until July 1, 1934, if the Senate concurs, as was anticipated today, in House amendments to the Gunsett school appropriations bill.

Ending a long session of debate, the House finally passed the amended Gunsett bill by a vote of 82 to 15, after striking out a $2,000,000 item for aid to parochial elementary schools.

As received from the Senate, the schools bill would have appropriated $6,500,000 for state aid schools expenses for 1933 and all of 1934, but the House whittled the sum down to $5,000,000 and omitted an appropriation for the last half of this year.

Because the money appropriated is not now in the state treasury, to make it available to distressed schools at once, the House must concur in the Lloyd Senate bill which would permit school districts to borrow against anticipated receipts from liquor taxes and profits.

Elimination of the controversial parochial schools appropriation from the bill, which resulted in the House defeating the entire measure when it first came up for passage last week, resulted from a strategic move by Rep. R. A. Pollock (R) Stark, leader of the bloc opposed to the state granting financial assistance to parochial schools.

Pollock dragged out rule 88 of the House code which permits a separate vote to be taken on each item included in an appropriations bill. Veteran legislators said the particular rule had not been invoked before in the House since 1896.

Mr. and Mrs. Tom Sweeney, of Orange, N. J., are here for a few days visit with Mrs. Sweeney's sister, Mrs. William L. Mack, S. Washington-st.

How War Clouds Cast Their Shadows

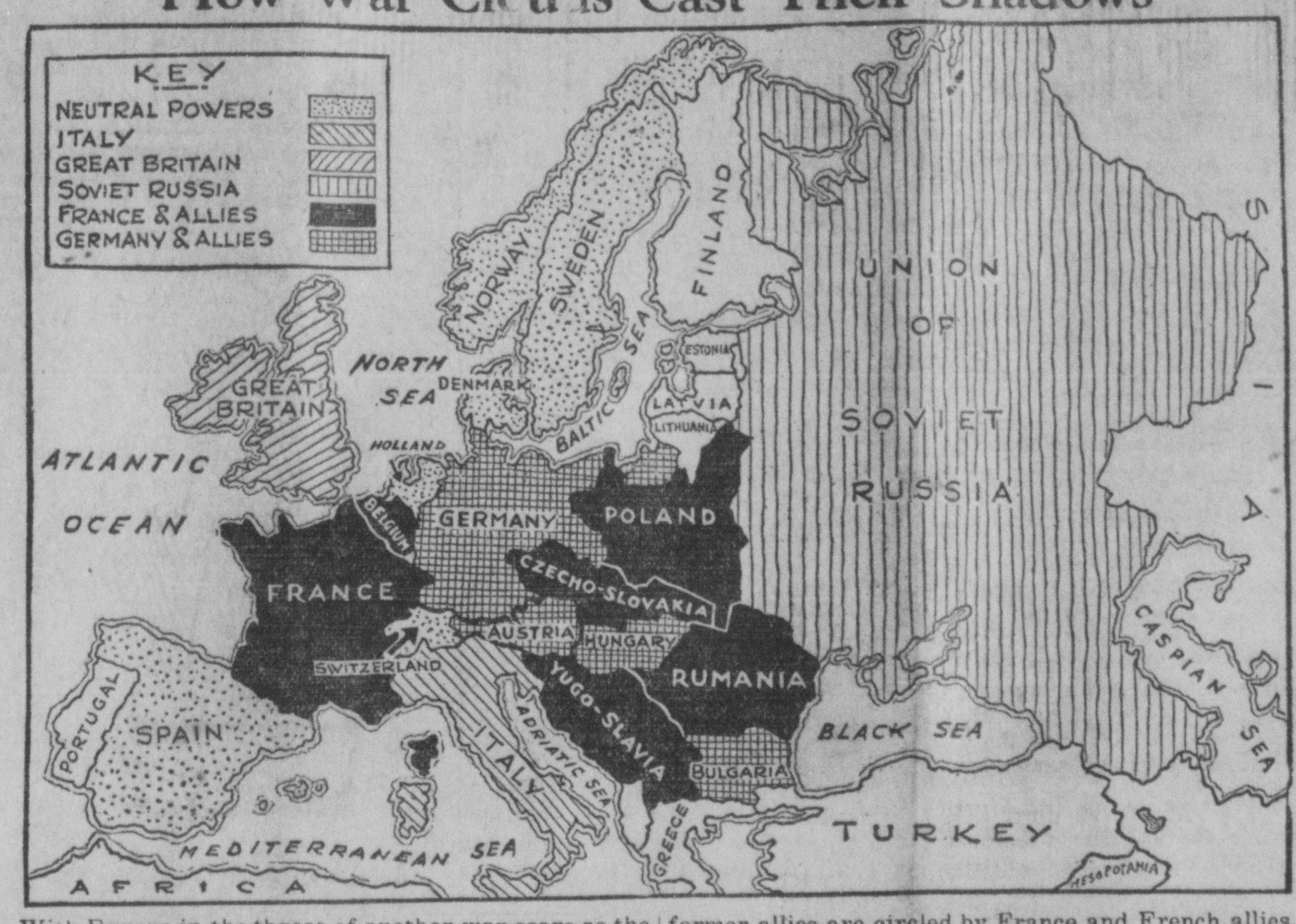

With Europe in the throes of another war scare as the result of the trouble in Austria, this map shows how the continent lines up in the new "balance of power" between armed nations. Note how Germany and her former allies are circled by France and French allies, except in the south, where Italy remains the unknown factor. Great Britain and Soviet Russia, too, maintain "watching briefs" as tension increases.

Troops Menace Austria Border

(By International News Service)

Austria's neighbors were moving troops toward her borders and important diplomatic moves were in progress today as civil war continued in the republic. Reports from European capitals follow:

PRAGUE— Czecho-Slovakia answered Italian troop concentrations on Austria's southern frontier by reinforcing Czecho-Slovakian patrols on the northern Austrian border.

PARIS—Formation of an international army to guarantee Austrian independence will be discussed by British, French and Czecho- Slovakian representatives tomorrow and Premier Doumergue warned the country to be prepared against "surprises."

ACTION QUESTIONED

LONDON-Germany and Italy inquired as to Great Britain's precise intentions if Austria's sovereignty were violated by a foreign power but are believed to have received a non-committal reply.

VIENNA—Government forces and Socialists battled in the suburbs of the capital and elsewhere throughout the country as the

Civil war continued into the third day but the government apparently has the upper hand.

The appeal of Chancellor Dollfuss to the Socialists, who have fought the government through three bitter days that took toll of thousands of lives, to surrender was virtually ignored.

So far as could be learned, not a single man of the Socialist forces laid down his arms. A few women and children, weary of the fighting, brought arms and ammunition to police stations and turned them in.

The men solidly indicated a stubborn disposition to fight it out to the bitter end, even though it became increasingly evident the odds were overwhelmingly against them.

SOLDIER VS. SOCIALIST

VIENNA, Feb. 15.—"An eye for an eye . . .;" and one government soldier for every Socialist.

Thoroughly characteristic of their stubborn determination to fight their battle to the death, and of their hatred for the Dollfuss government, Socialists announced today they would shoot to death one army soldier for every Socialist executed after convictions by a court martial.

The Socialists said they had captured 20 soldiers, and promised one of these would die for every Socialist sent to the gallows.

Two Socialists were hanged yesterday after being court martialed.

$10,000 ASKED IN DAMAGE SUIT

Joseph Schleich Sued By Fred Wing As Result of Injuries; Both of Williamsport.

Joseph Schleich , Williamsport, had been named defendant in a damage suit for $10,000, Thursday, by Fred Wing, also of Williamsport.

Schleich's attorney is Tom A. Renick while William Radcliff and Adkins and Adkins are Wing's lawyers.

The damages are sought by Wing for injuries he alleges he suffered when Schleich's car struck a truck on which he was riding. The defendant is charged with negligence.

JOHN D. GOES SOUTH

TARRYTOWN, N. Y., Feb. 15. —John D. Rockefeller, Sr., left his Pocantico Hills home today for his winter residence at Ormond, Fla.

Career Ended

CHICAGO, Feb. 15.—Melvin A. Traylor, whose meteoric career took him from a Kentucky log cabin to presidency of the First National bank of Chicago, was dead today after a stubborn five weeks' battle against pneumonia.

The internationally-known banker died at his residence here late last night following a sudden relapse which five physicians in attendance were unable to check. Traylor was 55 years old.

Only 15 minutes before he suc-

(Continued on Page Three)

MRS. PARKER FINED $10 FOR PROFANITY

Mrs. Elizabeth Parker, Fairview-ave, was fined $10 and costs by Mayor W. B. Cady, Thursday, for disorderly conduct by use of profanity on E. Mill-st.

She was committed to the county jail until fine and costs are paid.

The warrant for her arrest was sworn by Alonzo Boltenhouse and the arrest was made by Officer William McCrady.

BIRTHS

Mr. and Mrs. Marion Dunkle, S. Scioto-st, announce the birth of a son Thursday at Berger hospital.

Dr. and Mrs. Richard Gill, of Wheeling, W. Va., announce the birth of a daughter, Monday. Mrs. Gill was the former Frances Walling, daughter of Mrs. Mabel Walling, W. Mound-st.

POLICE PROBE SMITH ACTION

Many Cities Learning Man Arrested Here Worked 'Drill' Racket.

Police of nearly every city in southern Ohio have been busy during the past week tracing electric drills which were stolen allegedly by Ed. Smith, of Cincinnati, arrested here.

Smith, taken to Hillsboro, confessed theft of a number of drills in a 'racket' though he borrowed but never returned the tools, many of which were valuable.

He was placed in custody of Georgetown, Brown-co, police, and then was turned over to Athens. Smith, Wednesday, accompanied officers of Athens and Nelsonville to Washington C. H. to try to recover two drills which he had stolen and sold in that city.

Police claim he has confessed theft of 300 electric drills ranging in value from $40 to $150 from garages and machine shops. He did not steal any here but had sold two at local garages. He sold them at prices far below their original value.

Chillicothe is also investigating his reported activities in that city and so are Portsmouth and Pomeroy.

Man's Cruelty Toward Son, 3 Told In Court

Mother Tells of Violence As Man, 31, Is On Trial For His Life.

DENVER, Feb. 15.—The bitterness of years of pent-up hatred broke out in the trial at Littleton, Colo., today of Donald K. Smith, 31, for the killing of his three-year-old son, Donald Jr. Smith and his wife hurled charges of unbelievably cruel tortures as she told her version of events leading up to the child's death.

Smith, on trial for his life, is charged with killing the child in a fit of rage because the youngster could not distinguish between the words "breakfast" and "supper."

Mrs. Mabel Smith, the child's mother and the wife of the defendant, described inhuman tortures which she declared her husband habitually practiced on "Donnie."

Mrs. Smith said he slapped the child with a flyswatter, stuck him with a hatpin, forced him to eat soap, pricked him with a two-tined meat fork and pinched him with pliers. On the day before the child's death, she testified, her husband beat him with the buckle end of a belt until his head and back were a mass of bruises.

STATES EXTEND TAG DEADLINES

Sheriff Charles Radcliff has been instructed by motor vehicles department officials that license plate deadlines have been extend in Texas to April and in Kentucky to March 1. Persons driving cars of these states with 1933 tags prior to these dates are not violating the law.

West Virginia has changed its tag plan from January 1 to July 1. licenses are to be paid each six months.

C. W. A. OFFICIALS SIGN MEMORIAL HALL AND CEMETERY PROJECTS

Atlanta and New Holland Also Favored by State Approval

SENATE OKEHS BILL

North end Sewer, Smith Ditch Are Delayed

Although Ohio Civil Works officials have not yet approved the north end sewer and the Smith ditch, two projects expected to put many to work, they have signed four projects, two in Circleville, one in Atlanta, and one in New Holland.

The projects are:

1. Reflooring auditorium, painting walls and woodwork in auditorium, repairing, plastering and painting walls in halls, relic room and ante-room of the Memorial Hall, also refinishing and painting floor after it has been laid in the auditorium, $2.561 of which $1,700 is appropriated by CWA and $786 from local appropriation, also $74 from local contributions, 14 workers and 2,334 hours of employment;

2. Cleaning and landscaping the grounds of the old High-st cemetery, here, $717, of which $620 is appropriated by CWA and $97 local appropriation, 10 workers and 1,200 hours of employment;

3. Improving county ditch 34, draining the village of Atlanta, Perry-twp, $240, five workers and 540 hours of employment;

4. Leveling and beautifying the school grounds in New Holland, $520, 10 workers and 952 hours of employment.

DEPEND ON WEATHER

Pickaway-co CWA office has received instructions from the Columbus office to begin work on the projects as soon as weather permits. A telegram from Major E. O. Braught, state relief commissioner, received at 6:30 p. m. Wednesday ordered work on all projects that have been started to be completed. The U. S. Senate, Wednesday afternoon, approved the $9,500,000 appropriation for continuance of CWA and relief.

The Pickaway-twp road job has been completed and the Hargus creek project has been nearly finished.

SCOUT TO ASSIST

Boy Scouts of Circleville, Ashville, and Williamsport have been called in to assist in CWA work.

They will begin Monday to cover Pickaway-co visiting every home to learn if any families have surplus clothing, furniture or anything that will help many needy families in the county.

The scouts will be on the job four days calling on residents then will be assisted by CWA trucks in collecting the donations.

Donations will be distributed the same as food and other supplies, making deliveries in each township to destitute families.

COLUMBUS, Feb. 15.—Eighty-seven NRA highway projects employing 3,458 men were under construction throughout Ohio during January, Highway Director O. W. Merrell reported to Governor George White today.

Workers, both skilled and unskilled, were paid a total of $123,920.12, with a small portion of the money used for team hire and equipment rentals, the report showed.

An average of about 20,000 men also worked on CWA highway projects which are under the supervision of the state highway department.

ASHVILLE ACTS ON BOND SALE

Village Approves Contract of Government For New Waterworks.

SITES ARE CONSIDERED

Test Well To Be Sunk As Council Takes Action.

Ashville council, Wednesday evening, under suspension of rules passed a resoultion accepting the federal bond contract on the waterworks project as presented by the government.

The contract is considered a liberal one by the engineers, council, and solicitor, and is much better than was expected.

The sewer bond contract has not yet been received but is expected shortly.

Council by ordinance appropriated $495 and authorized the trustees of the Board of Public Affairs to proceed at the earliest time to put down a 10-inch well in the southwest corner of Miller park as a test-well for the project. It is thought the well will have to be sunk to a depth of 90 or 95 feet. Contracts for this initial step will be ready soon.

Solicitor Emmitt L. Crist was authorized by council to collect the necessary data and present it to Squire, Saunders and Dempsey, bond salesmen of Cleveland, for their examination and approval. If these pass muster they will be forwarded to Washington for final action.

The trustees of the Board of Public Affairs have three possible sites for 100,000 gallon elevated storage tank under observation. All are on the west side of the village.

The session lasted three and one-half hours and was attended by Engineer Niple, Solicitor Crist, the three trustees, of the Public Affairs board, G. C. Cline, O. W. Wills, and Taylor Britlinger, Mayor E. E. Fraunfelter, and the six councilmen.

WHITE ANNOUNCES FOR SECOND TERM

County Autitor Puts His Petition In Circluation For Nomination.

Clifford M. White, 403 S. Court-st, announced Thursday that he is a candidate for his second term as county auditor. He obtained his petition from Harry E. Weill, clerk of the board of elections, Wednesday afternoon, and placed it in circulation, Thursday.

Mr. White is in the final year of his four year term.

A World War vetertan and a Democrat, Mr. White received a large vote when he ran four years ago defeating a number of good Pickaway-co men for the Democratic nomination.

He succeeded Bryce Briggs as auditor.

The Pickaway-twp Community day was being held today. A splendid program has been arranged this evening.

4 Appointed In Business Census

Miss Pickens, Mrs. Kirkpatrick, Mr. Imler, Mr. Wilson Named For Jobs.

Clark Doughty, of the census bureau of the department of commerce, announced Thursday that he had appointed Miss Mary Pickens, Harry L. Imler, Amos Wilson, and Mrs. Fannie Kirkpatrick, all of this city, to conduct a business census of Circleville and Pickaway-co.

All began their work Thursday morning.

Miss Pickens will work west of the Scioto river, Imler east of the river, Wilson south of Main-st in Circleville, and Mrs. Kirkpatrick, north of Main-st in this city.

CWA TO RAZE 2 BUILDINGS

Hays Receives Word From Washington; No Other Details Related.

A Hulse Hays, postmaster, received a telegram from Washington D. C. Thursday, informing him that the Hotel Boggs and the Hohen - Schleyer property, S. Court-st, will be razed under the Civil Works administration.

No other details concerning the removal of the two buildings was included in the wire.

A petition has been forwarded through Mr. Hays asking that the work be done before warm weather arrives.

Land on which the two buildings stand is now owned by the government being purchased from Paul Hohen-Schleyer for a post office site. Money has been allocated for the building but no contracts have yet been let for its construction.

HOSLER FUNERAL FRIDAY AT 3:30

Funeral services will be held Friday at 3:30 p. m. at the Mader & Ebert mortuary, W. Main-st, for Samuel E. Hosler, who died Wednesday noon at his home on N. Court-st. Rev. Herman A. Sayre will officiate with interment in Forest cemetery.

Mr. Hosler is survived by his widow, Mrs. Addie Fissell Hosler; a son; Pressley R., and two sisters.

Pall bearers will include Ralph Metzger of Kingston, Meeker Metzger of Dayton, John Fissell, of Indianapolis, Ellston Fissell of Dayton, Charles Hosler and Elijah Martin of Columbus.

The body is at the Mader & Ebert mortuary where friends may call.

Miss Ruth Beckwith, former resident here, is still serious in Grant hospital, Columbus, but her condition today was reported slightly improved. Miss Beckwith's brother, Barrett Beckwith, of Syracuse, N. Y., arrived in Columbus, Wednesday.

HOPPLE WRITES GOV. WHITE HIS STATEMENT "MISQUOTED"

Utilities Commissioner Says Controversy Through Press Below Dignity of Himself Personally and Officially; White Studies Action.

COLUMBUS, Feb. 15.— What action, if any, will be taken in the case of E. J. Hopple, chairman of the Ohio public utilities commission, whose official "head" has been demanded in a hue and cry raised against certain remarks attributed to him in a recent speech at Cleveland, was expected to be decided today by Governor George White.

In a lengthy explanation letter, written at the request of the governor in answer to allegations contained in a resolution adopted by the Akron city council and demanding removal of the commission chairman, Hopple staunchly denied that he had ever stated he would "defend the utility against public hysteria."

"I can state frankly and honestly," Hopple wrote Governor Write, "that I have no prejudices which would provent me from fairly and impartially considering and deciding any question that may come before me. This statement is completely supported by the record of my three year's service on the commission."

DISSENTED ONCE

Hopple said that during his

Continued on Page Three

MR. BOWMAN NOW IN MISSISSIPPI

COLUMBUS, Feb. 15.— Search for Neal Bowman, notorious southern Ohio desperado who escaped from the Lima State hospital for the criminal insane last Christmas day, was extended to the state of Mississippi today following the recovery there of an automobile which he was believed to have been using.

The occupants of the car were sighted near Corinth, Miss., according to reports, and one of the men was said to resemble the hunted insane fugitive.

MARRIAGE LICENSES

Robert E. Browning, 21, 2103 S. 7th-st, Ironton, and Dorothy Marie Shope, 21, Ashville. Rev. Malone, Ironton.

ops Nearing AA Gonfalon

Feb. 15.—The Battl- from Ohio Wesleyan red of at least a tie for Buckeye Athletic Associa- all championship to- ing their convincing 29 ory over the Ohio Univer- cats here last night.

hops need only one more give them the undisput- ion of the title.

ame last night was slow ther loosely-played. with Ohio center, holding Stark, n's pivot-man to two free Stammler, Bishop guard, e spotlight by scoring 14 o take game honors.

FIRST HALF EVEN

irst half of the contest was on almost even terms, but an cashed in on free throws the last period to take the n easy fashion.

ugh there were personal scattered throughout the ot a single player was for- m the floor.

NGFIELD, Feb. 15.—Be- he Bearcats quit throwing away in the second half Lutherans didn't quit, Cin- today had defeated Witten- a ragged Buckeye Confer- sketball here last night, 38

ng 21 to 12 at the half, the ati quintet tightened up in l period to grab the lead and the game in the last five minutes of play.

The game was a free-throwing affair, with two Bearcat boys and two Lutherans sharing scoring honors. Summerville, Cincinnati forward, collected 12 points, while Austing, his teammate center, and James and Pitzer, Wittenberg center and guard, respectively, were each scoring 11 points.

———0———

MEZ HOLD OUT

YORK, Feb. 15.—Officials New York Yankees re- today that Vernon Gomez, efthander, wasn't fooling he announced in Chicago her day that he wouldn't ball for the money the had offered him.

z's unsigned contract came the mails today along he signed agreements of ther members of the club. gners are Sam Byrd, out- Johnny Broaca, Marvin Jimmy Deshong and Vito pitchers.

club also announced that McQuinn, a rookie first n from Binghampton, N. d been sent to Newark of International league on

ads Army Mailmen

adier General Oscar Westover has been appointed commander he newly-established Army Air ps Mail Operations headquar- in Washington. From here will controlled the operations of the e national zones in which the S. Army will carry the airmail.

SPORTSMEN TO MEET FEB. 21

Senator Walcott To Be Heard at Fifth Annual Conservation Convention.

COLUMBUS, Feb. 15. — The speaker of the evening at the Fifth Annual Conservation convention at the Neil House, Feb. 21, will be Senator Frederick Walcott, Chairman of the Special Committee on Conservation of Wild Life resources of the United States Senate. Governor White will also speak, sharing the honors with Senator Walcott.

Senator Walcott was formerly game commissioner of Connecticut, and has made a thorough study of conservation needs of migratory game, as well as upland game and big game. He is working in close touch with President Roosevelt's Special Committee on Wild Life Conservation.

Toastmaster at the convention banquet will be Attorney General J. W. Bricker.

CANDIDATES ALSO

A. F. Moon, Conover, chairman of the Conservation council, will preside. Other speakers will be Lieutenant Governor Charles Sawyer, Cincinnati; Hon. William Pickrel, Dayton, former lieutenant governor, and former congressman, Martin L. Davey of Kent.

Director of agriculture, Earl H. Hanefeld; State Senator V. D. Emmons, Secretary of the Senate Conservation Committee; Earl D. Haefner, Secretary of the Fish and Game Committee of the House of Representatives, and Mrs. Nora Halter, representing the "Save Outdoor Ohio" Council, will be on the program.

The Conservation Convention proper will open at 1:30 p. m. The banquet will be at 6:30 p. m. on the 21st. The League of Ohio Sportsmen will convene at 9 a. m. and the Izaak Walton League will hold a meeting at 10 a. m.

The Conservation Council will be in session during the afternoon and evening of the 20th, and the League of Ohio Sportsmen will have a meeting of the Executive Board on the night of the 20th.

OPEN TO OTHERS

Anyone interested in Ohio's conservation program is welcome, whether a member of a sportsmen's club or not, it was stated at the Division of Conservation today. Reservations for the banquet at $1.25 per plate can be made through the Division of Conservation. Remittance in advance should reach the Division not later than Tuesday, Feb. 20.

———0———

M. E. TEAM WINS

The Methodist church team defeated the Ashville A. C. Tuesday evening in St. Philip's parish house by a 19-16 score.

The local scoring was done by Stout and Henry with six points each, Hafey, W. Hegele, J. Hegele, Radcliff and Reichelderfer also playing.

Cloud, Wagner, Toole, Graham, and Rhoades comprised the Ashville quintet.

About This And That

BY THE SECOND GUESSER

THE question predominant in Pickaway-co basketball circles is "Can anyone defeat the Ashville teams?"

The boys have gone through their regular schedule undefeated. With the exception of two games, at Scioto-twp and at Saltcreek-twp, the Harrison-twp boys have not been pressed. They defeated the Commercial Pointers by a seven point edge and Saltcreek by five counters. They were also forced by Jackson for three periods but Nelson Walters, one of Jackson's two stars, went out of the game on personals in the fourth period and the Ashvillers proceded to score more points in that session than in the other three * * *

* * *

Coach Al Kauber has one of the smoothest teams in the county in a long while. We are not going to compare the Ashville team-play with the excellent passing attack exhibited by the departed New Holland varsity a year ago. There is no way to compare the 1933 New Holland team and the 1934 Ashville team, although the 1933 Ashvillers did defeat the New Holland quintet in the district tournament. Kauber's team was not near so strong last year as it is this season * * *

* * *

The "discovery" of Jim Scoles, center, made the Ashville five. On the bench last year and expected to be there again this season with big Ottis Ford back in the lineup Scoles got his break when Ford moved to Ironton. The new center, who has been the power-house of the Ashville offense, and defense, too, has outscored opposing centers more than 10 to one during the season * * *

* * *

Kauber's other starters include Wink Wellington, a fine floor man; Young, a sophomore forward and a real scoring threat; Dick Morrison, veteran guard, and Steinbrook, who moved to Ashville from Greenfield last summer. Wean, Baker and several others provide the shock troops * * *

* * *

Ashville should go through its first assignment with Pickaway-twp, but will meet stiffer opposition from the New Holland team in the second round, the west-county team drawing a bye through the first set of games * * *

* * *

The Ashville girls have lost one contest this year, that to Scioto-twp at Commercial Point with Lila Hiles, star center and captain, on the sidelines. The Scioto girls had previously lost at Ashville * *

* * *

Mrs. Morrison, Ashville coach, again has a strong team built around Hiles, Pauline Roese, Edwina Schlegel, the last of several sisters who have helped make Ashville girls' teams strong in recent years. These girls comprise the team's offensive with C. Roese and Wagner the stalwarts on the defense. The Wagner girl performed at Jackson until this year, and she has proved a bulwark on defense* * *

* * *

WITHOUT A DOUBT THE ASHVILLE TEAMS ARE THE ONES TO BEAT. WHO WILL DEFEAT THEM IF THEY CAN BE DEFEATED?

Prices for Ohio land turned upward in the second six months of 1933. From a survey by H. R. Moore of the department of rural economics at the Ohio State university, it was learned that the average price an acre in voluntary sales was $51.14 in the first six months of the year, and $55 an acre in the second six months.

"THAT LITTLE GAME" Inter-nat'l Cartoon Co., N.Y.—By B. Link

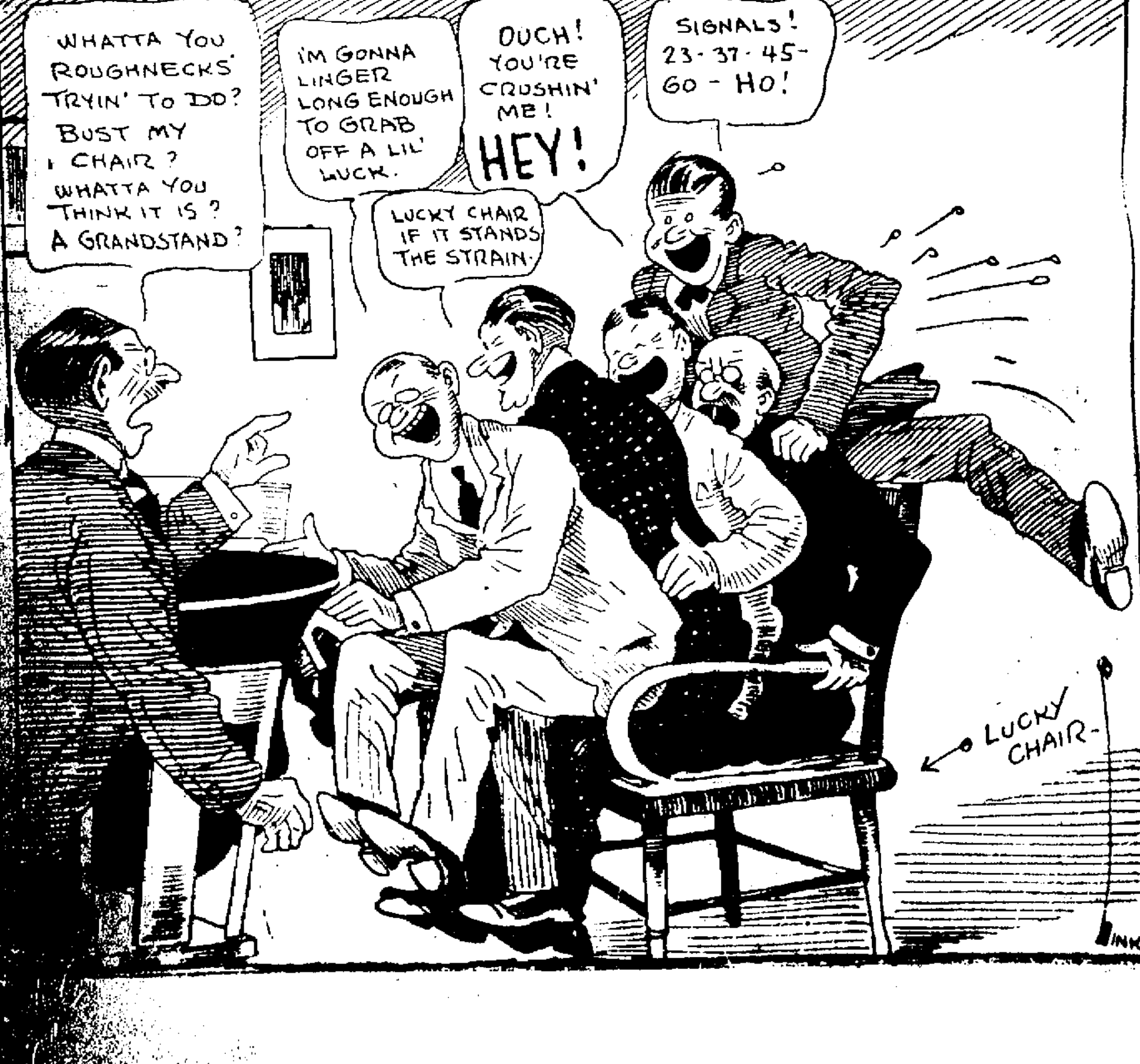
WHATTA YOU ROUGHNECKS' TRYIN' TO DO? BUST MY CHAIR? WHATTA YOU THINK IT IS? A GRANDSTAND?
I'M GONNA LINGER LONG ENOUGH TO GRAB OFF A LIL' LUCK.
OUCH! YOU'RE CRUSHIN' ME!
HEY!
SIGNALS! 23-37-45-GO-HO!
LUCKY CHAIR IF IT STANDS THE STRAIN.
LUCKY CHAIR-
LINK

NEW ERA OF TRANSPORTATION

The high-speed, lightweight, stream-lined duralumin Union Pacific passenger train which was dedicated Monday in Chicago by W. A. Harriman, chairman of the road's board of directors, in the yards of the Pullman Car & Manufacturing Corporation, its builders. The $200,000 three-car train, designed to sweep the rails at 110 miles an hour, is the answer to the challenge of the airplane. A new era in travel is envisioned by rail men.

SALTCREEK-TWP SCHOOL NOTES

Friday, Feb. 9, Ashville visited S. H. S. for the last game of the season. The boys' game was very well played, with Saltcreek in the lead up to the half of the last quarter. At the end of the third quarter Saltcreek was five points ahead. The final score was 31-28 in favor of Ashville. This was our only defeat this year. The girls' score was Ashville 20; Saltcreek 13.

There were 360 spectators present. We are looking forward to the tournament. Saltcreek will play her first game with Darby, Saturday, Feb. 17, at two o'clock.

The following pupils of the third and fourth grades have 100 per cent attendance for the school year: Geneva Stump, Bernice Jones, Mary Tatman, and Virginia Tatman.

Those receiving 100 in arithmetic for the honor roll the past two weeks are (fourth grade), James Reichelderfer, Esther Steakman, John Spencer, Evelyn Strawser, and Martha Parker.

Third grade, Billy Minshall, Carl Imler, Jennie Anderson, Mary Alice Prince, Billy Rihl, Norma Jean Herron, and Jean Spencer.

The fifth grade spelling honor roll scholars are as follows: Mildred Shupe, Esther Waliser, Dorothy Poling, Francis Fraunfelter, Eugene Crawford, Betty Herron and Grace McNeal.

Sixth grade, Ruth Mary Crawford, Charlotta Schaal, Russell Paxton, Jane Dawson, Mary Jane Paxton, Grace Seymour, Pauline Lutz, and Vernice Gilpen.

A St. Valentine's program was given Wednesday afternoon, Feb. 14, by the first four grades:

Song, "America;" Reading, St. Valentine, John Spencer; Play, Valentine Tarts, 1st and 2nd grades; Recitation, Billy Rihl; Song, 1st and 2nd grades; Drill, George Washington, 1st and 2nd; Recitation, Jean Spencer; Song, Billy Rihl; Recitation, Billy Bowser; Drill, Young Soldiers, 1st and 2nd; Recitation, Robert Poling; Drill, Our School House Flag; Recitation, Evelyn Strawser; Song, "Little Women," 1st and 2nd grades; Recitation, Elden Drum; Drill, George Washington's Birthday; Recitation, George Kerns; Play, Friendly Valentines, 3rd and 4th; Recitation, Russell Lutz; Reading, Boyhood of Lincoln, Betty Hutchison; Drill, George Washington.

———0———

Girl Scout News

The Logan Elm Girl scout troop No. 1 met at the Pickaway-twp school Tuesday afternoon under the leadership of Miss Kathleen Dilsaver.

During the patrol corners the girls worked on their first and second class work. Some passed their tests. Plans were discussed for a hike in the near future in order that some of the girls might pass their fire and cooking tests.

The meeting closed with the radio handshake and taps.

VIRGINIA DREISBACH,
Scribe.

If you need rest, go to bed. Don't do your sleeping behind the wheel of your car. It's uncomfortable and very dangerous. Keep yourself alert and drive safely.

This is one of a series of Safety Subjects released by Gov. George White through O. W. Merrell, State Highway Director.

BUY SOMETHING
YOU NEED . . . NOW

Process Beef in Prison

CANNON CITY, Colo.— Two canning factories at the Colorado State penitentiary here, idle for the past several years, will be utilized in the canning of beef for the state's unemployed. Dr. John R. Mohler, chief of the federal bureau of animal husbandry approved the plan to process beef in the prison plants, according to Dr. B. F. Davis, secretary of the Colorado Stockgrowers and Feeders' association.

———0———

Auto repairs must be cheaper now. You seldom see a $10 bill that some mechanic has used as a towel.

DARBY SCHOOL NEWS

The girls lost their basketball game with the Monroe girls last Friday evening, the score being 11 to 8. They will not be eligible to participate in the tournament because they failed to win enough of their games. The boys' score was 34 to 13 in Darby's favor. These were the last games of the season.

The boys will play Saltcreek in the tournament next Saturday afternoon. We hope to have a good following to cheer the boys on. If they are to win they will need to have plenty of backing from the sidelines in addition to excellent mental and physical condition.

March 2 is the date set for the games with the D. H. S. Alumni teams. This should prove to be a good drawing card because the Alumni always prove to be rather stiff competition. The admission to the games will be 15c and 10c.

The Seniors have ordered their invitations of the Crescent Co. an Iowa firm.

The Juniors are working on a plan to raise money for the Junior-Senior banquet. A part of the plan will probably be a class play to be given in the near future.

Do not forget the P. T. A. meeting scheduled for Wednesday, Feb. 21. The committee is preparing a good program for the occasion. All are invited to attend.

The total enrollment of the schools now is 287, of which number 83 are in the high school.

———0———

DRIVER CONTINUES

The Mystery Driver was continuing his long journey today. Blindfolded, he has been going up and down Circleville streets and through rural sections since 10:15 a. m. Tuesday.

NEW HOLLAND

Mrs. Ray J. Nauss returned home last week after a week's visit with relatives at Greenville, Ind.

Mr. and Mrs. Ercell Wright and daughter, were business visitors in Columbus, Saturday.

Mr. and Mrs. Charles Coy of Lancaster spent Sunday with the former's parents, Mr. and Mrs. John Coy and sons.

Miss Ruby Farmer returned to her home in Wilmington after a week's visit with her parents, Mr. and Mrs. John Farmer and sons.

Dr. and Mrs. L. M. Tarbill and children spent Sunday afternoon with the latter's parents, Mr. and Mrs. Harley Freeman of Waterloo.

Miss Opal Wood spent Saturday night and Sunday with Mr. and Mrs. George Donhue of Atlanta.

Mr. and Mrs. Marion Shasteen were week end guests of Mr. and Mrs. Everrett Shasteen and son, Francis of Hillsboro.

Mr. and Mrs. Ercell Wright and family spent Sunday with Mr. and Mrs, David Steinhausser.

Mr. and Mrs. Roy Stout of Columbus spent Sunday with Mr. and Mrs. Henry Armstrong.

Mr. and Mrs. Mervin Day and son, Bobby of Columbus spent the week with Mr. and Mrs. Earl Arnold Jr.

Mr. and Mrs. Joe Jester and son, of Columbus spent the week-end with relatives here.

Mrs. Ludwig and son, Emerson of Washington C. H. were Sunday afternoon guests of Mr. and Mrs. W. K. Vincent and family.

Mrs. James Hunter is spending this week with her son, Cecil Dearduff and family.

———0———

Indians U. S. Citizens

The federal law provides that "all Indians born within the territorial limits of the United States are declared to be citizens of the United States."

NEW RAIL RATES

The lowest passenger rates in the history of the railroad, inaugurated on February 1, and a million dollar program of improvements, including air-conditioning, new equipment, etc., are expected to bring a steady increase in passenger business of the Norfolk and Western Railway. Officials of the railroad expressed this opinion today in a statement on the N. & W.'s aggressive campaign to regain lost passenger traffic.

"On February 1," the statement said, "the Norfolk and Western Railway reduced coach passenger fares to two cents per mile, or approximately 44 per cent from the base rate—the lowest rates in the history of the railroad. The fares in Pullman cars were reduced to three cents a mile and the surcharge was eliminated. The new tariffs are good on all trains over the entire system."

BUY SOMETHING
YOU NEED . . . NOW

WEAN AND
TAYLOR
Practical and Efficient
AUCTIONEERS
Phone 1874.

Neuralgia
stiff joints, sore muscles, inflammation quickly relieved with this old household friend, Radway's Ready Relief. A counter-irritant penetrating and stimulating blood circulation. Gets quick action.
Radway's Ready Relief
Warmth in a bottle

Are YOUR CHILDREN to be members of a LOST GENERATION?

IN AMERICA, for the past four years, we have had an economic upheaval which has disorganized the whole fabric of our daily lives. We have all had a hard time of it. And it is the children who have suffered most!

We have managed to keep food in their mouths, and a roof over their heads. We have contrived to teach them their three R's. But in all the less tangible things of life . . . . the things that build for character and future happiness . . . the children have not had an even break.

Are they to go through life with only half of their natures developed . . . without knowledge or appreciation of music, of books, of plays and pictures . . . just because they had the bad luck to be young during a period of hard times? Is theirs to be a Lost Generation?

Your children deserve their chance. If they have any music in them, they ought to have music lessons, to go to concerts and recitals. If they can draw, or model, or paint, they should have some special instruction. If they love books they ought to have good books to read, and if they love the theater, they ought to the taken to see the best plays.

These are things that make all the difference in the world when a child's character is in the making. Without them life is robbed not only of present interest, but of the capacity to live fully and enjoyably in after years.

In the past 4 years many parents have not been able to give their children these advantages. Others have refrained from doing so because of a natural anxiety about the future.

But now there is every indication that the cause for that anxiety have largely ceased to exist. A great many signs point to that economic upturn for which we have all been looking so long and eagerly.

The Motion Picture Industry is working to full capacity for the first time in 3 years, with 25 percent more pictures in preparation than in 1932.

Automobile production during August showed a gain of 150 percent over August 1932.

Factory workers in the United States were in August receiving 40 million dollars a week more in their pay envelopes than in March.

These, and many other developments which might be quoted, are in the highest degree encouraging. Reasonable people . . . even conservative people . . . can view them with confidence. The time is past for blind apprehension and fear.

So give the children their chance. If you have the money tucked away somewhere, bring it out and invest it in their future. If you haven't . . . well, isn't it worth a little added sacrifice? . . . Now is the time to act!

UPTURN ITEM NO. 21
A national chain operating 516 retail show stores in all parts of the country showed an increase in sales amounting to 37 per cent in the 4-week period ending September 2.

The advertising, musical, and dramatic columns of this newspaper will tell you where to find able and reliable instructions in music, art, dancing . . . the best plays . . . the finest concerts and lectures. You are the custodian of your children's future. Make it a happy one!

Bishops Nearing BAA Gonfalon

ATHENS, Feb. 15.—The Battling Bishops from Ohio Wesleyan were assured of at least a tie for the 1934 Buckeye Athletic Association basketball championship today, following their convincing 29 to 17 victory over the Ohio University Bobcats here last night.

The Bishops need only one more victory to give them the undisputed possession of the title.

The game last night was slow and rather loosely-played, with Berens, Ohio center, holding Stark, Wesleyan's pivot-man to two free throw. Stammler, Bishop guard, stole the spotlight by scoring 14 points to take game honors.

FIRST HALF EVEN

The first half of the contest was fought on almost even terms, but Wesleyan cashed in on free throws during the last period to take the game in easy fashion.

Although there were personal fouls scattered throughout the game, not a single player was forced from the floor.

SPRINGFIELD, Feb. 15.—Because the Bearcats quit throwing the ball away in the second half and the Lutherans didn't quit, Cincinnati today had defeated Wittenberg in a ragged Buckeye Conference basketball here last night, 38 to 34.

Trailing 21 to 12 at the half, the Cincinnati quintet tightened up in the final period to grab the lead and the game in the last five minutes of play.

The game was a free-throwing affair, with two Bearcat boys and two Lutherans sharing scoring honors. Summerville, Cincinnati forward, collected 12 points, while Austing, his teammate center, and James and Pitzer, Wittenberg center and guard, respectively, were each scoring 11 points.

GOMEZ HOLD OUT

NEW YORK, Feb. 15.—Officials of the New York Yankees revealed today that Vernon Gomez, star lefthander, wasn't fooling when he announced in Chicago the other day that he wouldn't play ball for the money the Yanks had offered him.

Gomez's unsigned contract came back in the mails today along with the signed agreements of five other members of the club. The signers are Sam Byrd, outfielder, Johnny Broaca, Marvin Duke, Jimmy Deshong and Vito Tamulis, pitchers.

The club also announced that George McQuinn, a rookie first baseman from Binghampton, N. Y., had been sent to Newark of the International league on option.

Heads Army Mailmen

Brigadier General Oscar Westover who has been appointed commander of the newly-established Army Air Corps Mail Operations headquarters in Washington. From here will be controlled the operations of the three national zones in which the U. S. Army will carry the airmail.

SPORTSMEN TO MEET FEB. 21

Senator Walcott To Be Heard at Fifth Annual Conservation Convention.

COLUMBUS, Feb. 15. — The speaker of the evening at the Fifth Annual Conservation convention at the Neil House, Feb. 21, will be Senator Frederick Walcott, Chairman of the Special Committee on Conservation of Wild Life resources of the United States Senate. Governor White will also speak, sharing the honors with Senator Walcott.

Senator Walcott was formerly game commissioner of Connecticut, and has made a thorough study of conservation needs of migratory game, as well as upland game and big game. He is working in close touch with President Roosevelt's Special Committee on Wild Life Conservation.

Toastmaster at the convention banquet will be Attorney General J. W. Bricker.

CANDIDATES ALSO

A. F. Moon, Conover, chairman of the Conservation council, will preside. Other speakers will be Lieutenant Governor Charles Sawyer, Cincinnati; Hon. William Pickrel, Dayton, former lieutenant governor, and former congressman, Martin L. Davey of Kent.

Director of agriculture, Earl H. Hanefeld; State Senator V. D. Emmons, Secretary of the Senate Conservation Committee; Earl D. Haefner, Secretary of the Fish and Game Committee of the House of Representatives, and Mrs. Nora Halter, representing the "Save Outdoor Ohio" Council, will be on the program.

The Conservation Convention proper will open at 1:30 p. m. The banquet will be at 6:30 p. m. on the 21st. The League of Ohio Sportsmen will convene at 9 a. m. and the Izaak Walton League will hold a meeting at 10 a. m.

The Conservation Council will be in session during the afternoon and evening of the 20th, and the League of Ohio Sportsmen will have a meeting of the Executive Board on the night of the 20th.

OPEN TO OTHERS

Anyone interested in Ohio's conservation program is welcome, whether a member of a sportsmen's club or not, it was stated at the Division of Conservation today. Reservations for the banquet at $1.25 per plate can be made through the Division of Conservation. Remittance in advance should reach the Division not later than Tuesday, Feb. 20.

M. E. TEAM WINS

The Methodist church team defeated the Ashville A. C. Tuesday evening in St. Philip's parish house by a 19-16 score.

The local scoring was done by Stout and Henry with six points each, Hafey, W. Hegele, J. Hegele, Radcliff and Reichelderfer also playing.

Cloud, Wagner, Toole, Graham, and Rhoades comprised the Ashville quintet.

About This And That

BY THE SECOND GUESSER

THE question predominant in Pickaway-co basketball circles is "Can anyone defeat the Ashville teams?"

The boys have gone through their regular schedule undefeated. With the exception of two games, at Scioto-twp and at Saltcreek-twp, the Harrison-twp boys have not been pressed. They defeated the Commercial Pointers by a seven point edge and Saltcreek by five counters. They were also forced by Jackson for three periods but Nelson Walters, one of Jackson's two stars, went out of the game on personals in the fourth period and the Ashvillers proceded to score more points in that session than in the other three * * *

* * *

Coach Al Kauber has one of the smoothest teams in the county in a long while. We are not going to compare the Ashville team-play with the excellent passing attack exhibited by the departed New Holland varsity a year ago. There is no way to compare the 1933 New Holland team and the 1934 Ashville team, although the 1933 Ashvillers did defeat the New Holland quintet in the district tournament. Kauber's team was not near so strong last year as it is this season * * *

* * *

The "discovery" of Jim Scoles, center, made the Ashville five. On the bench last year and expected to be there again this season with big Ottis Ford back in the lineup Scoles got his break when Ford moved to Ironton. The new center, who has been the power-house of the Ashville offense, and defense, too, has outscored opposing centers more than 10 to one during the season * * *

* * *

Kauber's other starters include Wink Wellington, a fine floor man; Young, a sophomore forward and a real scoring threat; Dick Morrison, veteran guard, and Steinbrook, who moved to Ashville from Greenfield last summer. Wean, Baker and several others provide the shock troops * * *

* * *

Ashville should go through its first assignment with Pickaway-twp, but will meet stiffer opposition from the New Holland team in the second round, the west-county team drawing a bye through the first set of games * *

* * *

The Ashville girls have lost one contest this year, that to Scioto-twp at Commercial Point with Lila Hiles, star center and captain, on the sidelines. The Scioto girls had previously lost at Ashville * *

* * *

Mrs. Morrison, Ashville coach, again has a strong team built around Hiles, Pauline Roese, Edwina Schlegel, the last of several sisters who have helped make Ashville girls' teams strong in recent years. These girls comprise the team's offensive with C. Roese and Wagner the stalwarts on the defense. The Wagner girl performed at Jackson until this year, and she has proved a bulwark on defense* * *

* * *

WITHOUT A DOUBT THE ASHVILLE TEAMS ARE THE ONES TO BEAT. WHO WILL DEFEAT THEM IF THEY CAN BE DEFEATED?

Prices for Ohio land turned upward in the second six months of 1933. From a survey by H. R. Moore of the department of rural economics at the Ohio State university, it was learned that the average price an acre in voluntary sales was $51.14 in the first six months of the year, and $55 an acre in the second six months.

NEW ERA OF TRANSPORTATION

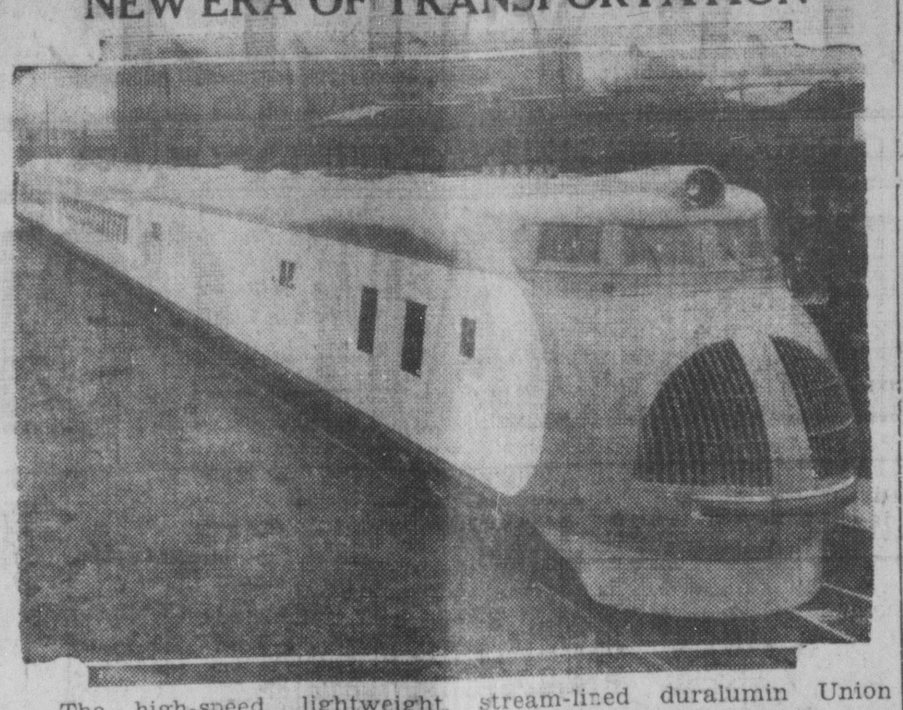

The high-speed, lightweight, stream-lined duralumin Union Pacific passenger train which was dedicated Monday in Chicago by W. A. Harriman, chairman of the road's board of directors, in the yards of the Pullman Car & Manufacturing Corporation, its builders. The $200,000 three-car train, designed to sweep the rails at 110 miles an hour, is the answer to the challenge of the airplane. A new era in travel is envisioned by rail men.

SALTCREEK-TWP SCHOOL NOTES

Friday, Feb. 9, Ashville visited S. H. S. for the last game of the season. The boys' game was very well played, with Saltcreek in the lead up to the half of the last quarter. At the end of the third quarter Saltcreek was five points ahead. The final score was 31-28 in favor of Ashville. This was our only defeat this year. The girls' score was Ashville 20; Saltcreek 13.

There were 360 spectators present. We are looking forward to the tournament. Saltcreek will play her first game with Darby, Saturday, Feb. 17, at two o'clock.

The following pupils of the third and fourth grades have 100 per cent attendance for the school year: Geneva Stump, Bernice Jones, Mary Tatman, and Virginia Tatman.

Those receiving 100 in arithmetic for the honor roll the past two weeks are (fourth grade), James Reichelderfer, Esther Speakman, John Spencer, Evelyn Strawser, and Martha Parker.

Third grade, Billy Minshall, Carl Imler, Jennie Anderson, Mary Alice Prince, Billy Rihl, Norma Jean Herron, and Jean Spencer.

The fifth grade spelling honor roll scholars are as follows: Mildred Shupe, Esther Waliser, Dorothy Poling, Francis Fraunfelter, Eugene Crawford, Betty Herron and Grace McNeal.

Sixth grade, Ruth Mary Crawford, Charlotta Schaal, Russell Paxton, Jane Dawson, Mary Jane Paxton, Grace Seymour, Pauline Lutz, and Vernice Gilpen.

A St. Valentine's program was given Wednesday afternoon, Feb. 14, by the first four grades:

Song, "America;" Reading, St. Valentine, John Spencer; Play, Valentine Tarts, 1st and 2nd grades; Recitation, Billy Rihl; Song, 1st and 2nd grades; Drill, George Washington, 1st and 2nd; Recitation, Jean Spencer; Song, Billy Rihl; Recitation, Billy Bowser; Drill, Young Soldiers, 1st and 2nd; Recitation, Robert Poling; Drill, Our School House Flag; Recitation, Evelyn Strawser; Song, "Little Women," 1st and 2nd grades; Recitation, Elden Drum; Drill, George Washington's Birthday; Recitation, George Kerns; Play, Friendly Valentines, 3rd and 4th; Recitation, Russell Lutz; Reading, Boyhood of Lincoln, Betty Hutchison; Drill, George Washington.

Girl Scout News

The Logan Elm Girl scout troop No. 1 met at the Pickaway-twp school Tuesday afternoon under the leadership of Miss Kathleen Dilsaver.

During the patrol corners the girls worked on their first and second class work. Some passed their tests. Plans were discussed for a hike in the near future in order that some of the girls might pass their fire and cooking tests.

The meeting closed with the radio handshake and taps.

VIRGINIA DREISBACH,
Scribe.

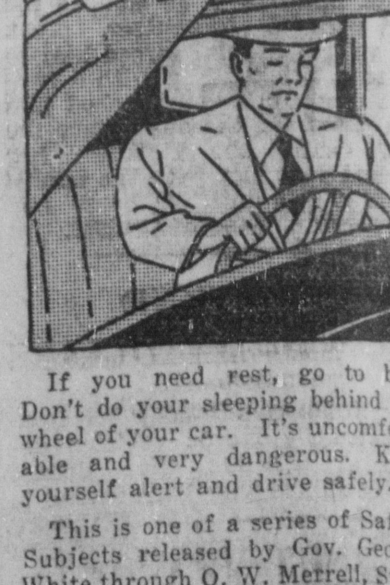

If you need rest, go to bed. Don't do your sleeping behind the wheel of your car. It's uncomfortable and very dangerous. Keep yourself alert and drive safely.

This is one of a series of Safety Subjects released by Gov. George White through O. W. Merrell, State Highway Director.

BUY SOMETHING YOU NEED . . . NOW

Process Beef in Prison

CANNON CITY, Colo.— Two canning factories at the Colorado State penitentiary here, idle for the past several years, will be utilized in the canning of beef for the state's unemployed. Dr. John R. Mohler, chief of the federal bureau of animal husbandry approved the plan to process beef in the prison plants, according to Dr. B. F. Davis, secretary of the Colorado Stockgrowers and Feeders' association.

Auto repairs must be cheaper now. You seldom see a $10 bill that some mechanic has used as a towel.

DARBY SCHOOL NEWS

The girls lost their basketball game with the Monroe girls last Friday evening, the score being 11 to 8. They will not be eligible to participate in the tournament because they failed to win enough of their games. The boys' score was 34 to 13 in Darby's favor. These were the last games of the season.

The boys will play Saltcreek in the tournament next Saturday afternoon. We hope to have a good following to cheer the boys on. If they are to win they will need to have plenty of backing from the sidelines in addition to excellent mental and physical condition.

March 2 is the date set for the games with the D. H. S. Alumni teams. This should prove to be a good drawing card because the Alumni always prove to be rather stiff competition. The admission to the games will be 15c and 10c.

The Seniors have ordered their invitations of the Crescent Co. an Iowa firm.

The Juniors are working on a plan to raise money for the Junior-Senior banquet. A part of the plan will probably be a class play to be given in the near future.

Do not forget the P. T. A. meeting scheduled for Wednesday, Feb. 21. The committee is preparing a good program for the occasion. All are invited to attend.

The total enrollment of the schools now is 287, of which number 83 are in the high school.

DRIVER CONTINUES

The Mystery Driver was continuing his long journey today. Blindfolded, he has been going up and down Circleville streets and through rural sections since 10:15 a. m. Tuesday.

NEW HOLLAND

Mrs. Ray J. Nauss returned home last week after a week's visit with relatives at Greenville, Ind.

Mr. and Mrs. Ercell Wright and daughter, were business visitors in Columbus, Saturday.

Mr. and Mrs. Charles Coy of Lancaster spent Sunday with the formers parents, Mr. and Mrs. John Coy and sons.

Miss Ruby Farmer returned to her home in Wilmington after a week's visit with her parents, Mr. and Mrs. John Farmer and sons.

Dr. and Mrs. L. M. Tarbill and children spent Sunday afternoon with the latter's parents, Mr. and Mrs. Harley Freeman of Waterloo.

Miss Opal Wood spent Saturday night and Sunday with Mr. and Mrs. George Donhue of Atlanta.

Mr. and Mrs. Marion Shasteen were week end guests of Mr. and Mrs. Everrett Shasteen and son, Francis of Hillsboro.

Mr. and Mrs. Ercell Wright and family spent Sunday with Mr. and Mrs. David Steinhausser.

Mr. and Mrs. Roy Stout of Columbus spent Sunday with Mr. and Mrs. Henry Armstrong.

Mr. and Mrs. Mervin Day and son, Bobby of Columbus spent the week with Mr. and Mrs. Earl Arnold Jr.

Mr. and Mrs. Joe Jester and son, of Columbus spent the week-end with relatives here.

Mrs. Ludwig and son, Emerson of Washington C. H. were Sunday afternoon guests of Mr. and Mrs. W. K. Vincent and family.

Mrs. James Hunter is spending this week with her son, Cecil Dearduff and family.

Indians U. S. Citizens

The federal law provides that "all Indians born within the territorial limits of the United States are declared to be citizens of the United States."

NEW RAIL RATES

The lowest passenger rates in the history of the railroad, inaugurated on February 1, and a million dollar program of improvements, including air-conditioning, new equipment, etc., are expected to bring a steady increase in passenger business of the Norfolk and Western Railway. Officials of the railroad expressed this opinion today in a statement on the N. & W.'s aggressive campaign to regain lost passenger traffic.

"On February 1," the statement said, "the Norfolk and Western Railway reduced coach passenger fares to two cents per mile, or approximately 44 per cent from the base rate—the lowest rates in the history of the railroad. The fares in Pullman cars were reduced to three cents a mile and the surcharge was eliminated. The new tariffs are good on all trains over the entire system."

BUY SOMETHING YOU NEED . . . NOW

WEAN AND TAYLOR
Practical and Efficient
AUCTIONEERS
Phone 1874.

Neuralgia
stiff joints, sore muscles, inflammation quickly relieved with this old household friend, Radway's Ready Relief. A counter - irritant penetrating and stimulating blood circulation. Gets quick action.
Radway's Ready Relief
Warmth in a bottle

"THAT LITTLE GAME" Inter-nat'l Cartoon Co., N.Y.—By B. Link

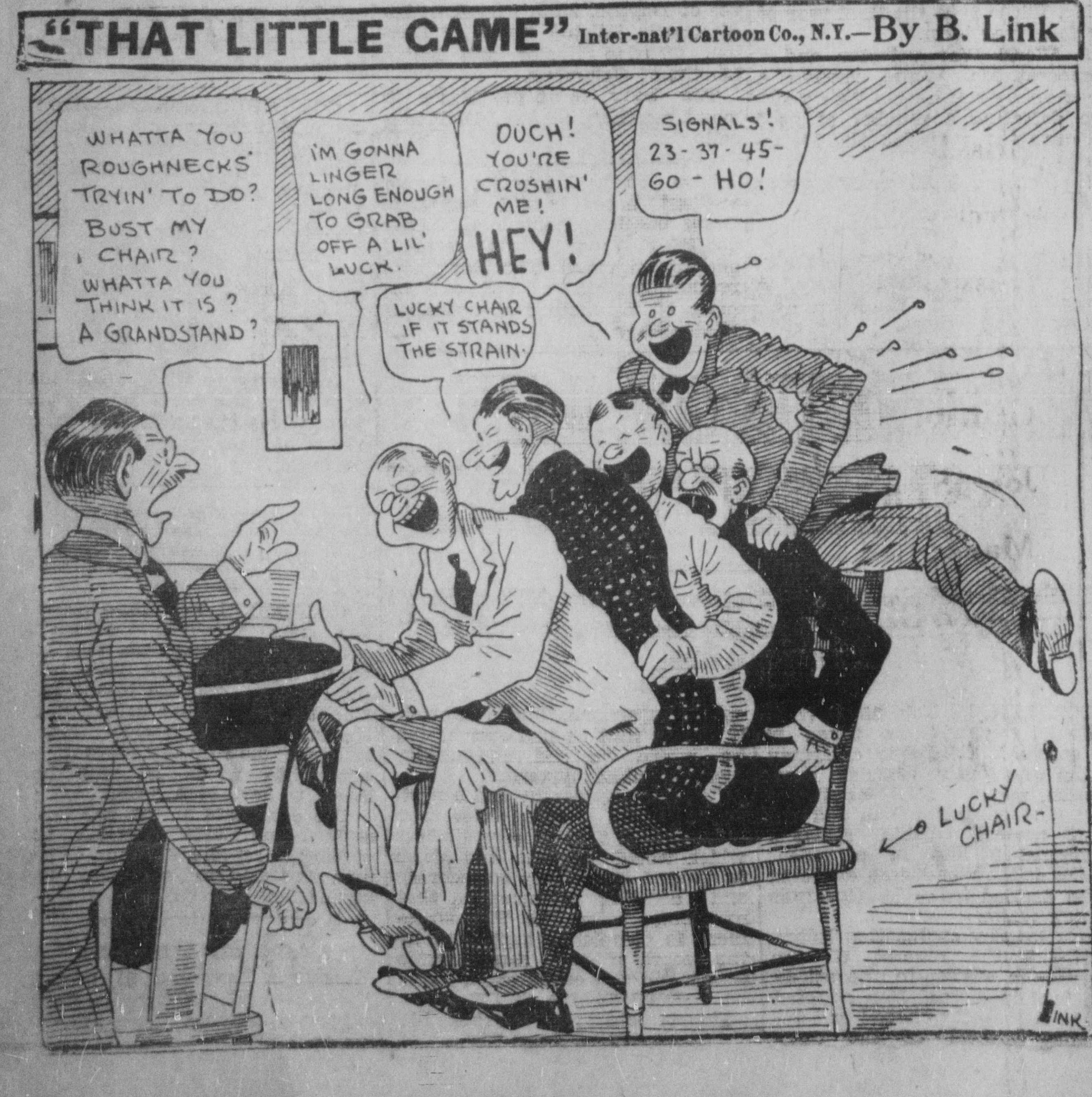

WHATTA YOU ROUGHNECKS' TRYIN' TO DO? BUST MY CHAIR? WHATTA YOU THINK IT IS? A GRANDSTAND?
I'M GONNA LINGER LONG ENOUGH TO GRAB OFF A LIL' LUCK.
LUCKY CHAIR IF IT STANDS THE STRAIN.
OUCH! YOU'RE CRUSHIN' ME! HEY!
SIGNALS! 23-37-45-60-HO!
LUCKY CHAIR-
LINK

Are YOUR CHILDREN to be members of a LOST GENERATION?

IN AMERICA, for the past four years, we have had an economic upheaval which has disorganized the whole fabric of our daily lives. We have all had a hard time of it. And it is the children who have suffered most!

We have managed to keep food in their mouths, and a roof over their heads. We have contrived to teach them their three R's. But in all the less tangible things of life . . . . the things that build for character and future happiness . . . the children have not had an even break.

Are they to go through life with only half of their natures developed . . . without knowledge or appreciation of music, of books, of plays and pictures . . . just because they had the bad luck to be young during a period of hard times? Is theirs to be a Lost Generation?

Your children deserve their chance. If they have any music in them, they ought to have music lessons, to go to concerts and recitals. If they can draw, or model, or paint, they should have some special instruction. If they love books they ought to have good books to read, and if they love the theater, they ought to the taken to see the best plays.

These are things that make all the difference in the world when a child's character is in the making. Without them life is robbed not only of present interest, but of the capacity to live fully and enjoyably in after years.

In the past 4 years many parents have not been able to give their children these advantages. Others have refrained from doing so because of a natural anxiety about the future.

But now there is every indication that the cause for that anxiety have largely ceased to exist. A great many signs point to that economic upturn for which we have all been looking so long and eagerly.

The Motion Picture Industry is working to full capacity for the first time in 3 years, with 25 percent more pictures in preparation than in 1932.

Automobile production during August showed a gain of 150 percent over August 1932.

Factory workers in the United States were in August receiving 40 million dollars a week more in their pay envelopes than in March.

These, and many other developments which might be quoted, are in the highest degree encouraging. Reasonable people . . . even conservative people . . . can view them with confidence. The time is past for blind apprehension and fear.

So give the children their chance. If you have the money tucked away somewhere, bring it out and invest it in their future. If you haven't . . . well, isn't it worth a little added sacrifice? . . . Now is the time to act!

UPTURN ITEM NO. 21
A national chain operating 516 retail show stores in all parts of the country showed an increase in sales amounting to 37 per cent in the 4-week period ending September 2.

The advertising, musical, and dramatic columns of this newspaper will tell you where to find able and reliable instructions in music, art, dancing . . . the best plays . . . the finest concerts and lectures. You are the custodian of your children's future. Make it a happy one!

Lieut. Murrell Not Guilty

MRS. RALLS.

LIEUT. MURRELL

SAN ANTONIO, Tex., Feb. 15.—Lieut. John H. Murrel, former West Point football hero, stood acquitted by a federal court jury today on a charge of attacking Mrs. Blanche Ralls Boisclair, attractive Birmingham, Ala., divorcee.

Requiring only 55 minutes to return its verdict, the jury of twelve men late yesterday cleared the young army officer on both charges for which he was tried, attempted attack and attack.

The trial, heard before Judge R. J. McMillan, lasted but three days.

Testifying in his own defense, Lieut. Murrel emphatically denied the charges of Mrs. Boisclair that he assaulted her on the Fort Sam Houston military reservation October 22 after a night club party. The officer said his companion was intoxicated and explained he was driving her home so his mother could care for her.

VERDICT APPLAUDED

Women spectators who had waited in the courtroom for the jury's decision cheered the verdict when it was read. Bailiffs tried in vain to halt the rush of spectators as they pressed forward to congratulate Lieut. Murrel on his acquittal. Mrs. Boisclair was not in the courtroom when the verdict was read.

When he heard the words pronouncing his acquittal Lieut. Murrel joyously embraced his mother, who had been with him in the courtroom since the trial began Monday morning.

Three hours were required for final arguments, after which Judge McMillan curtly instructed the jury to do nothing more than determine the innocence or guilt of the infantry officer.

With the trial concluded Lieut. Murrel was ordered to return to his post at Fort Sam Houston. Since his release on bail last November Lieut. Murrel had been acting as assistant adjutant of the second army division.

-o-

HOPPLE WRITES

Continued From Page One

three years as a member of the commission, he has dissented only once from the majority decision on major cases. The single instance, he pointed out, was the Ohio Bell Telephone case.

Asserting that "it is distasteful to me personally and beyond the dignity of the office I hold to enter an unseemly controversy with portions of the public press or any person, group or association." Hopple declared.

"Nevertheless, referring to what was published in the press that I would defend the utility against public hysteria—this is untrue because I made no such statement.

QUOTES ADDRESS

"What I did say was that if we could remove the demagog and racketeer and political opportunist, rate-making would be greatly improved in Ohio and in that I was referring to both sides in rate case proceedings; that these matters could then be considered on the basis of facts and unbiased judgment and that the public utilities law required the commission to hear and decide cases according to the law and the evidence of the case and without giving heed to any acts or words prompted by selfishness from either side, and that there is no proper place in a rate case for consideration of selfishness, propaganda or hysteria, and that fairness to the public on the one hand and fairness to the public utilities serving the public on the other hand, is my concept of my official duty."

-o-

Career Ended

(Continued From Page One)

cumbed the doctors said they were confident the banker was holding his own. He had suffered five setbacks during the day.

Death came while Dr. William R. Cubbins and two associates resorted to artificial stimulants.

STRENGTH AMAZING

Fighting against the Friedlander bacillus type of pneumonia, which is usually fatal, Traylor's vitality during the long illness had amazed his physicians.

Mrs. Dorothy Traylor with her son, Melvin, Jr., and daughter, Nancy, were at the bedside when the banker died. Several friends and associates also were present.

Born in a log cabin on a Kentucky hill farm, Traylor rose to a position of national and international importance in the world of finance. In 1929 he was one of two American bankers who took part in organizing the Bank of International Settlements at a meeting in Switzerland.

At the Democratic national convention here in 1932 there was a strong sentiment for his nomination for the presidency.

Traylor entered the banking field at Hillsboro, Texas, at the age of 27 after practicing law for four years.

Leaders in all walks of life here were mourning his death today. He held directorships in a dozen large corporations and was a trustee of Northwestern university.

MELVIN A. TRAYLOR.

FOR QUICK-RESULTS USE Classified ads

LETTER DESCRIBES CHINESECHRISTMAS

INSIDE—CHINESE LETTER

Editor's Note:—The following letter written to George F. Grand-Girard by Mrs. David S. Tappan is a vivid account of how the Christmas holiday is observed in China.

HAINAN, China,
Dec. 27, 1933

Well didn't we have an exciting and interesting and happy Christmas week tho. It couldn't have been nicer! Began when the Thomas family came out from Kachek, five of them, to meet the two boys down from Shanghai for holidays. They were on the compound with us and ate with us. Then the three Bercovitz youngsters back from school, too, rode up on horses or bikes every day or else ours rode down with them and soccer was the program always.

Tuesday everybody drove in the three cars out to the pagoda several miles west of the city, a lovely spot on a high place overlooking stretches of river bed dotted with bright green rice fields and wooded banks and birds so many kinds and so gorgeous. We had a picnic supper under the towering old stone tower with the villagers lined up back of us watching the strange animals eat.

Three bikes and three ponies and three cars made quite a caravan as we paraded through the city street on our way home and the people stopped and gaped at us and commented as we went by—all samee President of the USA or such!

ENTER INTERIOR

We finished our school Wednesday until after New Year's and Thursday David took our car with Steiner, Mirtz and Stanton and went forty miles interior to meet the Thomas family in a search for some pine trees the Thomas' had spotted last summer. They drove 35 miles farther and picniced on a high knoll with towering pines and mountains and valleys and a stone fire place to cook their dinner on. Came back with five beautiful pines for Christmas trees for all except the Burkwalls who had an artificial one sent from home. Next day we all decorated our trees and in the afternoon went to a birthday party for a seven year old little boy whose father is in the Customs, English family.

Saturday everyone was off for the Hummocks for the day to celebrate Junior Bercovitz' fifteenth birthday at the old extinct volcanoes nineteen miles west. The roads were much too bumpy for me to attempt and I was glad for a breathing spell to wrap presents at home. Sunday David went to the country for Communion and got off at 7 a. m. The church was decorated elaborately with flags and festoons of greens and tropical palms and all the street children were there in their rags and best manners hoping for a gift of some kind. But this year we were trying having everyone bring gifts for the poor and the next morning everyone gathered for a program at the church and the response was wonderful as they walked up and piled up the presents of all kinds from rice to clothes and money. But the poor little street urchins went home without even an orange or a picture card and I wished we hadn't left them out quite so completely.

The pastor and his wife passed out forty or fifty candy bags to the church children but had not enough for the strangers, sad to say, for they went down into their own pockets for that treat which was a pretty big gift for them. (He gets a salary of thirty dollars a month and she earns ten teaching music.)

Christmas Sunday afternoon we all gathered at the Bercovitz home where the seven youngsters ranging in age from seven to sixteen put on a lovely pageant with songs and verses and that was our Christmas service. That night we got lovely Christmas music from Manila and Hongkong and Nanking and the next night even lovelier programs, one from the Royal orchestra in Bangkok which was perfect.

HEAR WIDE PROGRAM

Funny thing that while we were listening to a British All Empire broadcast from London rebroadcast from Hongkong and Manila, we could hear Bangkok as a sweet background of Xmas carols. We heard a miner in the pit of some English mine and a lighthouse keeper on the north coast tell about what he saw, then Dublin where folks were starting to church on a crisp bright Christmas morning then to Ottowo and South to New Zealand and Australia then to Africa where it went and in hearing the king wish all his subjects a merry Christmas as we did last year.

It was fascinating and made one get a feel of the universe and stretch his warped mind a bit with Christmas gladness from all parts of the globe.

We ate our own duck dinner at home but the family had turkey later with the Bercos in Hoihow while I begged off to read the big fat family letters and shower of cards that came in the midst of everything right on Christmas morning. The day after Christmas we all gathered at the gate of the government yamen to see 200 Aborigines brought out by the government in their picturesque native costumes for an educational visit to Canton and back. The women wore dozens of ear rings 8 to 10 inches in diameter so the lobe of the ear was stretched four to five inches hanging down with the weight of brass and silver. Their close fitting skirts and coats all home spun and embroidered in their own make of bright colors in a sort of Czecko-Slovak embroidery, most fascinating. We were as big a show to them as they were to us.

—Luella (Mrs. D. S. Tappan)

FARLEY'S NOTE TO SEN. BLACK BRINGS ACTION

(Continued From Page One)

with one possible exception, were based on "conspiracy or collusion" was sent to the Senate today by Postmaster General Farley as his reason for cancelling all domestic air mail contracts effective Monday.

46 MILLIONS GONE

Farley claimed the aviation companies had been overpaid $46,800,000 during the period from July 1, 1930, to Dec. 31, 1933. He identified the National Parks Airways as "the possible exception" and charged all the other contracts were awarded "on agreement and not on competitive bidding" as the law prescribes.

BY PAUL C. YATES.

WASHINGTON, Feb. 15.—One of the two men sentenced by the senate to ten days in jail for contempt - L. H. Brittin, executive vice president of the Northwest Air lines - decided today not to fight any further. He intends to surrender to start his 10-day sentence in jail.

WASHINGTON, Feb. 15.—(INS.)—Facing a 10 day jail sentence following their conviction by the Senate on contempt charges, former Assistant Secretary of Commerce William P. MacCracken, Jr., and Col. L. H. Brittin, Northwest Airways official, today began a frantic fight to have the penalty set aside by the courts.

Two other defendants in the dramatic Senate trials developing from the air mail scandals, rejoiced in their acquittal. They were Harris M. Hanshue, president of Western Air Express, and Gilbert L. Givvin, Washington representative of Hanshue's company.

Imposition of the jail sentence was postponed four days to allow appeal to the courts. The prisoners in the meantime were lodged at a hotel in custody of Senate Sergeant-at-Arms Chesley W. Jurney.

USES TWO COURSES

Frank J. Hogan, MacCracken's attorney, planned to start two separate court moves—one an application for a habeas corpus writ permitting bond while the case is on appeal, and the other the filing of an appeal from a writ denied by Federal District Judge O'Donoghue.

A writ for Brittin's release will be filed by his counsel, former Assistant Attorney General Seth W. Richardson.

The Senate disposed of the four contempt cases in closed executive session. Vice President Garner declared this program was in line with a resolution adopted when the trial began. Senator Robinson (D) of Arkansas, added that the leaders felt a vote in secret, with the record later thrown open to public inspection, would expediate the proceedings.

MacCracken, for several years secretary of the American Bar association and now a lawyer-lobbyist for a number of big aviation companies, was convicted 64 to 20.

DENIED COURT MOVE

Before his guilt was decided by this overwhelming vote, the Senate defeated 62 to 22 a resolution seeking transfer of his case to the courts.

The resolution to jail MacCracken for 10 days carried 56 to 26.

Brittin was convicted by a 65 to 18 vote and his punishment approved 60 to 21.

Hanshue was acquitted 45 to 35.

The two resolutions dealing with MacCracken's conviction were offered by Senator Black (D) of Alabama, chairman of the air mail investigating committee.

Senator McCarren (D) of Nevada, a member of the committee, offered the Brittin and Hanshue resolutions. Black then moved that Givvin be discharged from the contempt cases. This resolution was approved 61 to 18.

Only a few spectators were present when the verdicts were announced. MacCracken was pale and visibly [illegible] were a glum [illegible] Richardson also appeared to [illegible] crestfallen.

Hanshue and Givvin, on the other hand, were obviously cheerful and confident.

When the resolution finding MacCracken guilty and assessing the jail terms were read, Garner pronounced sentence.

"That's the order of the Senate," he stated.

The same procedure was followed in Brittin's case.

MacCracken's face flushed deeply when he was sentenced. Later, however, he remarked, "I'm still on my pins."

The Senate turned deaf ears to [illegible] asked [illegible] spared the [illegible] lockup until [illegible] to act on [illegible] tions.

Robinson then [illegible] ney take charge of [illegible] and that four days [illegible] allowed in which they [illegible] court relief.

-0-

First Name for [illegible]

The first name of [illegible] was "Mus-ca-ta-wa-ingh," [illegible] "Open Plain Burnt Over [illegible]

Spent Two Days in Bed

No More Pain or Backache

"I took Lydia E. Pinkham's Tablets for painful periods, backache and headache," says Mrs. Hattie Shaner of 120 East Cherry Street, Cherokee, Iowa. "Usually I spent two days in bed. I saw these Tablets advertised in the papers. My aunt recommended them too. I do not have pains now like I used to." Try this medicine yourself. Sold at all drug stores.

LYDIA E. PINKHAM'S TABLETS

A Tonic and Sedative for Women

HERALD Want Ads

Only— 9c PER LINE

BUY—SELL—TRADE

Through This Effective Medium!

This Ad Costs Only
54c for 3 days

This Ad Costs Only
$1.08 for 6 Days

Real Estate For Rent

HOUSE FOR RENT—6 Rooms and bath. Inquire at 410 N. Spring-st.

Automobiles For Sale

FOR SALE—1932 Chevrolet Coupe, in good condition—Will take your car on deal. Inquire at the Motor-Mart.

Each Ad Minimum 27c - - 3 Times-Price of 2
6 Times Price of 3

'New Deal SALE'

Continues Frida and Saturday!

Two Days More to Share in the Wonderful Bargains Offered by the Following Merchants:

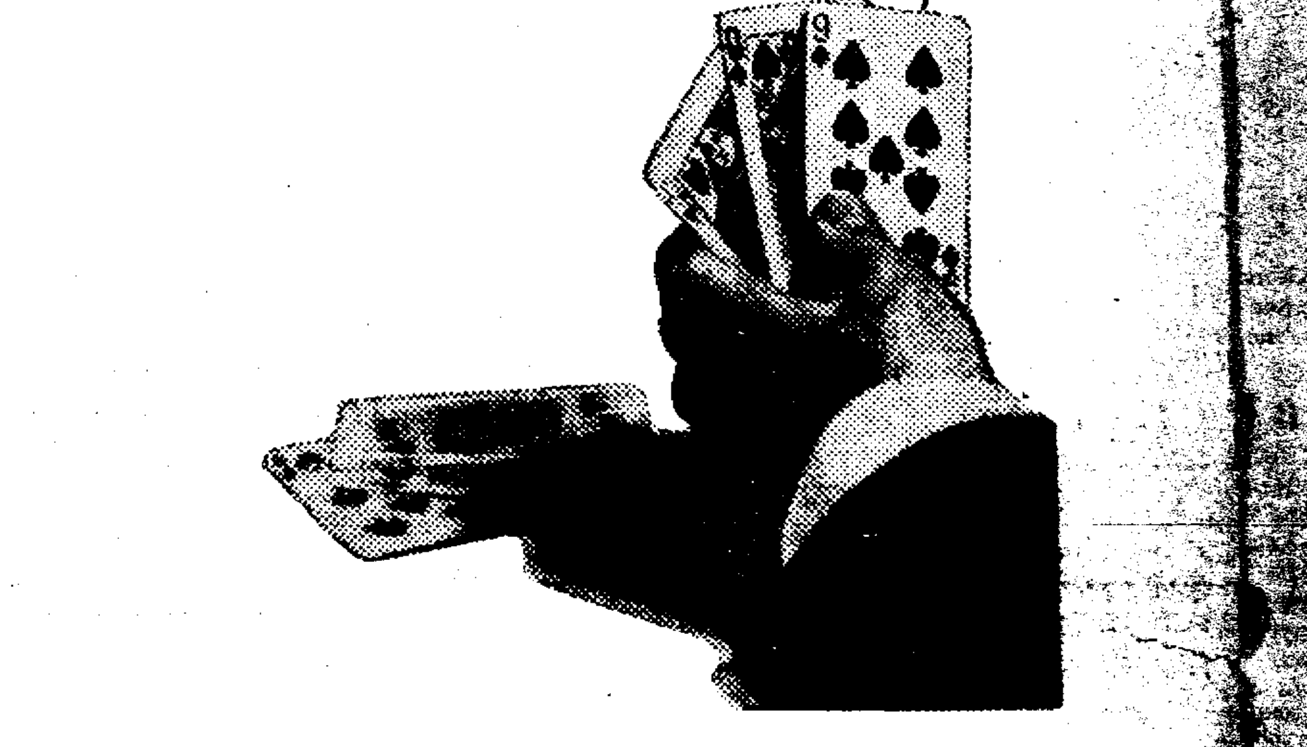

- Crist Department Store
- Circleville Lumber Co.
- Cussins & Fearn Co.
- Fellers & Groce
- Griffith & Martin
- Joseph's Clothing Co.
- Mader Gift Shop
- Mason Bros.
- Mack Shoe Store
- Moore Shoe Co.
- Caddy Miller Hat Sh
- J. C. Penney Co.
- Pettit Tire & Ba
- Rothman's
- H. G. Steven
- Ed. Wallac

Don't Fail to Att
Get Your Shar
Values Offe

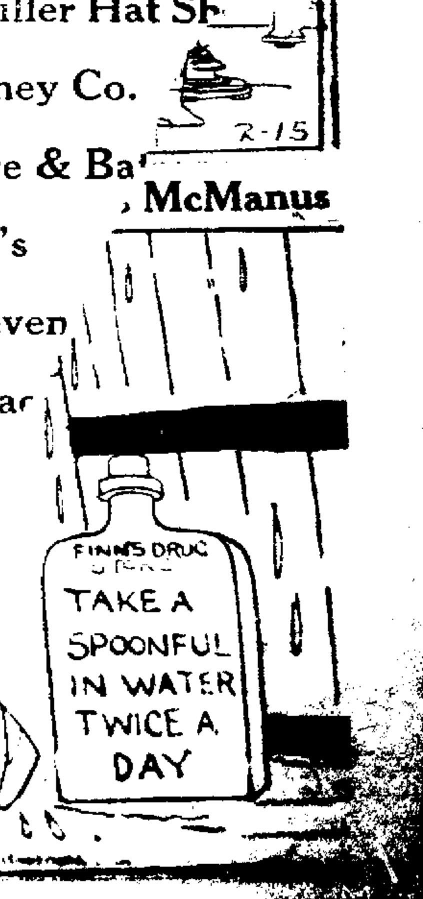
2-15
McManus
FINN'S DRUG
TAKE A SPOONFUL IN WATER TWICE A DAY

Lieut. Murrell Not Guilty

SAN ANTONIO, Tex., Feb. 15.—Lieut. John H. Murrel, former West Point football hero, stood acquitted by a federal court jury today on a charge of attacking Mrs. Blanche Ralls Boisclair, attractive Birmingham, Ala., divorcee.

Requiring only 55 minutes to return its verdict, the jury of twelve men late yesterday cleared the young army officer on both charges for which he was tried, attempted attack and attack.

The trial, heard before Judge R. J. McMillan, lasted but three days.

Testifying in his own defense, Lieut. Murrel emphatically denied the charges of Mrs. Boisclair that he assaulted her on the Fort Sam Houston military reservation October 22 after a night club party. The officer said his companion was intoxicated and explained he was driving her home so his mother could care for her.

VERDICT APPLAUDED

Women spectators who had waited in the courtroom for the jury's decision cheered the verdict when it was read. Bailiffs tried in vain to halt the rush of spectators as they pressed forward to congratulate Lieut. Murrel on his acquittal. Mrs. Boisclair was not in the courtroom when the verdict was read.

When he heard the words pronouncing his acquittal Lieut. Murrel joyously embraced his mother, who had been with him in the courtroom since the trial began Monday morning.

Three hours were required for final arguments, after which Judge McMillan curtly instructed the jury to do nothing more than determine the innocence or guilt of the infantry officer.

With the trial concluded Lieut. Murrel was ordered to return to his post at Fort Sam Houston. Since his release on bail last November Lieut. Murrel had been acting as assistant adjutant of the second army division.

MRS. RALLS.

LIEUT. MURRELL

HOPPLE WRITES

Continued From Page One

three years as a member of the commission, he has dissented only once from the majority decision on major cases. The single instance, he pointed out, was the Ohio Bell Telephone case.

Asserting that "it is distasteful to me personally and beyond the dignity of the office I hold to enter an unseemly controversy with portions of the public press or any person, group or association," Hopple declared.

"Nevertheless, referring to what was published in the press that I would defend the utility against public hysteria—this is untrue because I made no such statement.

QUOTES ADDRESS

"What I did say was that if we could remove the demagog and racketeer and political opportunist, rate-making would be greatly improved in Ohio and in that I was referring to both sides in rate case proceedings; that these matters could then be considered on the basis of facts and unbiased judgment and that the public utilities law required the commission to hear and decide cases according to the law and the evidence of the case and without giving heed to any acts or words prompted by selfishness from either side, and that there is no proper place in a rate case for consideration of selfishness, propaganda or hysteria, and that fairness to the public on the one hand and fairness to the public utilities serving the public on the other hand, is my concept of my official duty."

Career Ended

(Continued From Page One)

cumbed the doctors said they were confident the banker was holding his own. He had suffered five setbacks during the day.

Death came while Dr. William R. Cubbins and two associates resorted to artificial stimulants.

STRENGTH AMAZING

Fighting against the Friedlander bacillus type of pneumonia, which is usually fatal, Traylor's vitality during the long illness had amazed his physicians.

Mrs. Dorothy Traylor with her son, Melvin, Jr., and daughter, Nancy, were at the bedside when the banker died. Several friends and associates also were present.

Born in a log cabin on a Kentucky hill farm, Traylor rose to a position of national and international importance in the world of finance. In 1929 he was one of two American bankers who took part in organizing the Bank of International Settlements at a meeting in Switzerland.

At the Democratic national convention here in 1932 there was a strong sentiment for his nomination for the presidency.

Traylor entered the banking field at Hillsboro, Texas, at the age of 27 after practicing law for four years.

Leaders in all walks of life here were mourning his death today. He held directorships in a dozen large corporations and was a trustee of Northwestern university.

MELVIN A. TRAYLOR.

FOR QUICK-RESULTS USE Classified Ads

LETTER DESCRIBES CHINESECHRISTMAS

INSIDE—CHINESE LETTER

Editor's Note:—The following letter written to George F. Grand-Girard by Mrs. David S. Tappan is a vivid account of how the Christmas holiday is observed in China.

HAINAN, China,
Dec. 27, 1933

Well didn't we have an exciting and interesting and happy Christmas week tho. It couldn't have been nicer! Began when the Thomas family came out from Kachek, five of them, to meet the two boys down from Shanghai for holidays. They were on the compound with us and ate with us. Then the three Bercovitz youngsters back from school, too, rode up on horses or bikes every day or else ours rode down with them and soccer was the program always.

Tuesday everybody drove in the three cars out to the pagoda several miles west of the city, a lovely spot on a high place overlooking stretches of river bed dotted with bright green rice fields and wooded banks and birds so many kinds and so gorgeous. We had a picnic supper under the towering old stone tower with the villagers lined up back of us watching the strange animals eat.

Three bikes and three ponies and three cars made quite a caravan as we paraded through the city street on our way home and the people stopped and gaped at us and commented as we went by—all samee President of the USA or such!

ENTER INTERIOR

We finished our school Wednesday until after New Year's and Thursday David took our car with Steiner, Mirtz and Stanton and went forty miles interior to meet the Thomas family in a search for some pine trees the Thomas' had spotted last summer. They drove 35 miles farther and picniced on a high knoll with towering pines and mountains and valleys and a stone fire place to cook their dinner on. Came back with five beautiful pines for Christmas trees for all except the Burkwalls who had an artificial one sent from home. Next day we all decorated our trees and in the afternoon went to a birthday party for a seven year old little boy whose father is in the Customs, English family.

Saturday everyone was off for the Hummocks for the day to celebrate Junior Bercovitz' fifteenth birthday at the old extinct volcanoes nineteen miles west. The roads were much too bumpy for me to attempt and I was glad for a breathing spell to wrap presents at home. Sunday David went to the country for Communion and got off at 7 a. m. The church was decorated elaborately with flags and festoons of greens and tropical palms and all the street children were there in their rags and best manners hoping for a gift of some kind. But this year we were trying having everyone bring gifts for the poor and the next morning everyone gathered for a program at the church and the response was wonderful as they walked up and piled up the presents of all kinds from rice to clothes and money. But the poor little street urchins went home without even an orange or a picture card and I wished we hadn't left them out quite so completely.

The pastor and his wife passed out forty or fifty candy bags to the church children but had not enough for the strangers, sad to say, for they went down into their own pockets for that treat which was a pretty big gift for them. (He gets a salary of thirty dollars a month and she earns ten teaching music.)

Christmas Sunday afternoon we all gathered at the Bercovitz home where the seven youngsters ranging in age from seven to sixteen put on a lovely pageant with songs and verses and that was our Christmas service. That night we got lovely Christmas music from Manila and Hongkong and Nanking and the next night even lovelier programs, one from the Royal orchestra in Bangkok which was perfect.

HEAR WIDE PROGRAM

Funny thing that while we were listening to a British All Empire broadcast from London rebroadcast from Hongkong and Manila, we could hear Bangkok as a sweet background of Xmas carols. We heard a miner in the pit of some English mine and a lighthouse keeper on the north coast tell about what he saw, then Dublin where folks were starting to church on a crisp bright Christmas morning then to Ottowo and South to New Zealand and Australia then to Africa where it went and in hearing the king wish all his subjects a merry Christmas as we did last year.

It was fascinating and made one get a feel of the universe and stretch his warped mind a bit with Christmas gladness from all parts of the globe.

We ate our own duck dinner at home but the family had turkey later with the Bercos in Hoihow while I begged off to read the big fat family letters and shower of cards that came in the midst of everything right on Christmas morning. The day after Christmas we all gathered at the gate of the government yamen to see 200 Aborigines brought out by the government in their picturesque native costumes for an educational visit to Canton and back. The women wore dozens of ear rings 8 to 10 inches in diameter so the lobe of the ear was stretched four to five inches hanging down with the weight of brass and silver. Their close fitting skirts and coats all home spun and embroidered in their own make of bright colors in a sort of Czecko-Slovak embroidery, most fascinating. We were as big a show to them as they were to us.

—Luella (Mrs. D. S. Tappan)

FARLEY'S NOTE TO SEN. BLACK BRINGS ACTION

(Continued From Page One)

with one possible exception, were based on "conspiracy or collusion" was sent to the Senate today by Postmaster General Farley as his reason for cancelling all domestic air mail contracts effective Monday.

46 MILLIONS GONE

Farley claimed the aviation companies had been overpaid $46,800,000 during the period from July 1, 1930, to Dec. 31, 1933. He identified the National Parks Airways as "the possible exception" and charged all the other contracts were awarded "on agreement and not on competitive bidding" as the law prescribes.

BY PAUL C. YATES.

WASHINGTON, Feb. 15.—One of the two men sentenced by the senate to ten days in jail for contempt - L. H. Brittin, executive vice president of the Northwest Air lines - decided today not to fight any further. He intends to surrender to start his 10-day sentence in jail.

WASHINGTON, Feb. 15.—(INS.)—Facing a 10 day jail sentence following their conviction by the Senate on contempt charges, former Assistant Secretary of Commerce William P. MacCracken, Jr., and Col. L. H. Brittin, Northwest Airways official, today began a frantic fight to have the penalty set aside by the courts.

Two other defendants in the dramatic Senate trials developing from the air mail scandals, rejoiced in their acquittal. They were Harris M. Hanshue, president of Western Air Express, and Gilbert L. Givvin, Washington representative of Hanshue's company.

Imposition of the jail sentence was postponed four days to allow appeal to the courts. The prisoners in the meantime were lodged at a hotel in custody of Senate Sergeant-at-Arms Chesley W. Jurney.

USES TWO COURSES

Frank J. Hogan, MacCracken's attorney, planned to start two separate court moves—one an application for a habeas corpus writ permitting bond while the case is on appeal, and the other, the filing of an appeal from a writ denied by Federal District Judge O'Donoghue.

A writ for Brittin's release will be filed by his counsel, former Assistant Attorney General Seth W. Richardson.

The Senate disposed of the four contempt cases in closed executive session. Vice President Garner declared this program was in line with a resolution adopted when the trial began. Senator Robinson (D) of Arkansas, added that the leaders felt a vote in secret, with the record later thrown open to public inspection, would expediate the proceedings.

MacCracken, for several years secretary of the American Bar association and now a lawyer-lobbyist for a number of big aviation companies, was convicted 64 to 20.

DENIED COURT MOVE

Before his guilt was decided by this overwhelming vote, the Senate defeated 62 to 22 a resolution seeking transfer of his case to the courts.

The resolution to jail MacCracken for 10 days carried 56 to 26.

Brittin was convicted by a 65 to 18 vote and his punishment approved 60 to 21.

Hanshue was acquitted 45 to 35.

The two resolutions dealing with MacCracken's conviction were offered by Senator Black (D) of Alabama, chairman of the air mail investigating committee.

Senator McCarren (D) of Nevada, a member of the committee, offered the Brittin and Hanshue resolutions. Black then moved that Givvin be discharged from the contempt cases. This resolution was approved 61 to 18.

Only a few spectators were present when the verdicts were announced. MacCracken was pale and visibly upset, while Hogan wore a glum look. Brittin and Richardson also appeared to be crestfallen.

Hanshue and Givvin, on the other hand, were obviously cheerful and confident.

When the resolution finding MacCracken guilty and assessing the jail terms were read, Garner pronounced sentence.

"That's the order of the Senate," he stated.

The same procedure was followed in Brittin's case.

MacCracken's face flushed deeply when he was sentenced. Later, however, he remarked, "I'm still on my pins."

The Senate turned deaf ears to Hogan's plea that Mac
released on bail pendi
test of the Senate's
action. It was Richar
asked that both pris
spared the indignity of
lockup until the courts
to act on habeas corpu
tions.

Robinson then moved
ney take charge of the
and that four days of
allowed in which they
court relief.

First Name for Flint,

The first name of Fli
was "Mus-ca-ta-wa-ingh,"
"Open Plain Burnt Over."

Spent Two Days in Bed

No More Pain or Backache

"I took Lydia E. Pinkham's Tablets for painful periods, backache and headache," says Mrs. Hattie Shaner of 120 East Cherry Street, Cherokee, Iowa. "Usually I spent two days in bed. I saw these Tablets advertised in the papers. My aunt recommended them too. I do not have pains now like I used to." Try this medicine yourself. Sold at all drug stores.

NRA MEMBER U.S. WE DO OUR PART

LYDIA E. PINKHAM'S TABLETS

A Tonic and Sedative for Women

HERALD Want Ads

Only—9c PER LINE

BUY—SELL—TRADE

Through This Effective Medium!

This Ad Costs Only 54c for 3 days

Real Estate For Rent

HOUSE FOR RENT—6 Rooms and bath. Inquire at 410 N. Spring-st.

This Ad Costs Only $1.08 for 6 Days

Automobiles For Sale

FOR SALE—1932 Chevrolet Coupe, in good condition—Will take your car on deal. Inquire at the Motor-Mart.

Each Ad Minimum 27c - - 3 Times-Price of 2
6 Times Price of 3

'New Deal SALE

Continues Friday and Saturday!

Two Days More to Share in the Wonderful Bargains Offered by the Following Merchants:

Crist Department Store
Circleville Lumber Co.
Cussins & Fearn Co.
Fellers & Groce
Griffith & Martin
Joseph's Clothing Co.
Mader Gift Shop
Mason Bros.
Mack Shoe Store
Moore Shoe Co.
Caddy Miller Hat Sh
J. C. Penney Co.
Pettit Tire & Ba
Rothman's
H. G. Steven
Ed. Wallac

Don't Fail to Att
Get Your Shar
Values Offe

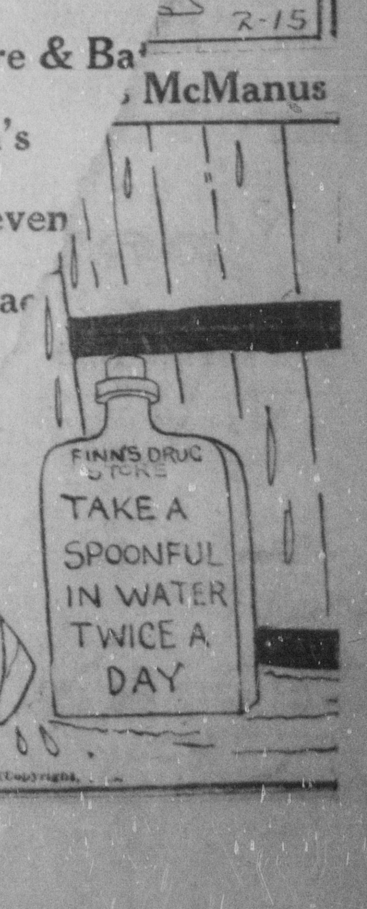

ssociation
Service
yndicate
List
ADVERTISING
TATIVES
HOLEN CO.
Chicago, Ill.
New York City
Building, Detroit

ON RATES
eville, 15c per
in advance. By
County and Circle-
rritory, per year
and two, $4 per
first and second
year $5.50.

office at Circleville
Class Matter.

ate Streets

traffic congestion
to receive major
only in the United
oughout the civilized
world. In London,
and all large cities.
abroad, all agree
st be done and soon.
unity is experiment-
cribed remedies, no
seem exactly alike
hich has yet proved
acea the world is

eneral remedy lies in
of express highways,
hicles can be led
d areas at relatively
speed. Abolition of
ases the space for
c and is expediting
cities.
ld be no traffic
ere were unlimited
ening highways and
ossing at grade, but
city, state or nation
that even approxi-
ncial needs.
comes a plan that
less expensive than
opping of buildings
oughfares. The plan
with first floors of
ering busy streets,
the masonry with
llars between which
pass freely and
pace for parking.
re coming to this or
subway highways.

◆ ◆ ◆

people go to
cough when there
aters?

◆ ◆ ◆

acketeers

OUT the United
and more particular-
er centers of popula-
nditions are aggra-
ification of cases,
an enigma that
fied satisfactory

irresponsible per-
between magis-
professional bonds-
ing of habitual
inadequate bail
are among the
grown up with the
the practice that
home to those who
the law is the
accused persons who
they have the cash
her pay exorbitant
for bail or languish

n system, or lack of
tisfactory neither to
to the prosecuted.
us professional bonds
heir exorbitant rates
to influence the
the court, the district
the magistrate. In
has been found that
an influence in one
places, although
ts are more rare
only supposed by a
is too willing to
esty in high and
owever, an inference
and corruption is in-
der circumstances
rrounding bail bond-

◆ ◆ ◆

must be a pretty good
on't lose their mem-
art over in some re-

◆ ◆ ◆

here hazing is still
Western University
couldn't identify 25
nent in current
notable
's wool
sistant
Smith

I
CF
WHAT Exports
THINK
A GRAND

"KNAVE'S GIRL"

By JOAN CLAYTON

COPYRIGHT 1932, KING FEATURES SYNDICATE, INC.

SYNOPSIS

Unable to find employment, young and beautiful Patricia Warren capitalizes her card skill, at fifty cents an hour, by making a fourth at bridge parties given by the wealthy Mrs. Eileen Sycott. Julian Haverholt, noted bridge expert, is fascinated by Patricia and impressed by her game. He offers to make her his secretary and partner, suggesting that she live at his home. Aware of Haverholt's unsavory reputation, Patricia hesitates to accept the position. Haverholt escorts Patricia to the drab home she shares with her nagging stepmother and stepsisters. In the hallway, he suddenly embraces Pat. Indignant, she declines his business offer and rushes indoors. Mrs. Warren, Pat's stepmother, thinking of her own comfort, is furious at Pat's refusal. Bill McGee, a small-time politician and thug, invites Patricia to a New Year's Eve dance. She declines but he retorts, "You'll go, kid, and like it." Patricia is thrilled with the prospect of meeting her ideal, Clark Tracy, the famous polo player, at another bridge party to be given by Mrs. Sycott. Entering the Sycott living room, Patricia finds Clark there alone. When Mrs. Sycott enters and finds them deeply absorbed in conversation, she is angry because Pat came earlier than instructed. Pat's castles crumble when she is introduced to Marthe March, Clark's fiancee. Next day, Bill McGee sends Pat an evening gown for the dance.

CHAPTER SIX

"I'll go," said Patricia listlessly. "I'll even wear that dress."

"Don't you want to try it on? Maybe it will need some altering," suggested the other in a more gentle tone than usual. Something in the girl's eyes made her vaguely uncomfortable.

"I'll wear it as it is," Patricia said flatly. "I don't care how I look tonight."

Nor did she. When nine o'clock came she donned the evening frock with the same listless spirit with which she had received it. The dress was a trifle large. Black was not her color. The neckline was too daring for eighteen years. Patricia did not care. Ordinarily she would have ripped off the large silk roses that decorated and ruined the waistline; ordinarily she would have scorned the cheap dramatics of black and red on a red-haired girl. Not tonight.

Bill McGee, who arrived promptly at ten, was loudly delighted with his choice in gowns and girl. He had been drinking a little and was obviously prepared to celebrate. Tonight, Patricia thought to herself, the small time gangster might really have passed for a big time gangster. Diamond studs sparkled in his white dress shirt, a large diamond solitaire, flanked by a ruby, adorned the small finger of his right hand. A silk handkerchief edged in purple peeped from his pocket, a muffler, similarly edged, was suspended over his arm. He wore a slave bracelet.

"Well, how do I strike you?" he asked complacently, as he strutted about the room.

"You look very gay," Patricia informed him dryly.

"That's how I feel. You and me are going to paint this old town red before we're through," he declared to the glee of the little sisters, who were watching, wide-eyed and giggling.

"What does that mean?" demanded Teresa.

"Nothing, sweetheart," whispered Patricia, bending to kiss the small upturned face.

"Let's get a move on," said McGee impatiently. "My feet are itching something terrible."

"Mind now, you get Patricia in early," warned Patricia's stepmother, vaguely disturbed by the expedition she had insisted upon.

"I'll get her in with the milkman," promised McGee, giving Mrs. Warren a jocular poke in the ribs.

On that note they departed. Outside Bill hailed a cab, gave an uptown address.

"I thought we were going to a neighborhood dance," said Patricia sharply.

"Right you are. But I thought we'd catch a quick one at this place first."

His tone was bland. His eyes warned her to protest no further. They drove uptown and then west in the fifties, almost to the river front. At length they halted before a shabby, unlighted building. It was possible, probable that the building housed a speakeasy. But Patricia felt sure they had not come here for a drink. Why had they come?

Bewildered, frightened she knew not why, she allowed Bill McGee to guide her to a grilled basement entrance. He rang the bell. Presently the door opened narrowly and an unshaven, suspicious face appeared in the crack.

"Let us in," ordered Bill.

"I don't know you."

"Jim Blake's a friend of mine. Get a move on. Can't you see the lady's freezing?"

The attendant looked uncertainly at Patricia. Fatal hesitation! Promptly Bill McGee thrust his foot into the door and forced it open. Pushing Patricia ahead, ignoring the expostulations of the other man, he stepped into the bar, a small, badly lighted room where men at scattered tables talked and drank. Patricia's heart beat thickly, uncomfortably. She was the only woman present.

"Sit down," said McGee.

She obeyed. She laid her pocketbook on the table but she kept her thin coat held close. Why had they come here? It was plain that they were unwelcome. She felt sure that the three roughly dressed men at the adjoining table were discussing them. Bill McGee sauntered to the bar and after a short colloquy rejoined her.

"Let's go," she said urgently, half rising. She was really alarmed now. She had observed the glances directed at his back.

"Not till I finish my business," he informed her grimly. "I gotta see a man." He added jocularly, "Never you mind, baby. We'll make expenses for the evening before we leave."

"I'm going."

"No, you're not! Here comes my pal now."

His pal was a slight, pale man with cold, blue, unpleasant eyes. The pale man crossed the room in a kind of deathly silence, reached them. He laid one white ringed hand on the table.

"Get out of here, McGee," he said gently. "Get out and stay out."

Bill stood up. He towered above the other man. "You know what will get me out," he said savagely. "Fork over, Sam, and fork over quick! You got a crust trying to horn in on this territory. Rafferty sent me and Rafferty's the big shot above 42nd Street."

"I'm boss here!"

"I'll show you who's boss here!"

Bill McGee reached toward his pocket. The slight man stepped deftly to one side. It seemed to Patricia that he was looking over their heads, at the table behind. Her eyes fell on the mirror surmounting the bar. Her blood seemed to freeze. One of the men at the table behind had a gun. It was pointed at Bill's unconscious back. She screamed. Instantly the man behind fired. Bill McGee gave a short, anguished cry, whirled around, took a staggering step and fell forward on his face. It was as simple as that.

Someone sprang for the switch. The lights went out. Darkness smote the room. Patricia sat in frozen horror, screaming, screaming. Around her there were rushing footsteps, oaths, then silence . . .

"Bill," Patricia screamed and then again, "Bill."

There was no answer. The darkness kept its own counsel. It was then that the girl sprang to her feet and began to run. She bumped into tables and chairs, frantically, blindly pushing them aside, only to stumble once more. How she found the door she never knew. It was a rear door, standing open on a narrow, winding alley.

She fled down the alley to the deserted street. She reached the sidewalk as a patrol wagon screamed around a corner. She saw it stop. Again she ran. Eleventh Avenue was silent as the grave. There was only the panic beat of her feet and the silently falling snow.

Home, home, that was all that she could think—if only she could reach the blessed security of home. Exhaustion slowed her feet; fear drove them on. She never thought of the subway, or of a taxi. She had no money; she had left her pocketbook behind. She did not think of that either. Not then. She thought of it at the end of her frantic flight when she saw the lights that blazed from the familiar living room.

She stopped, trembling and appalled, at the very threshold of the haven toward which she had bent all her energies. Had the police come for her already? Had they found her pocketbook? Were they inside now? She attempted to peer through the windows but the shades were tightly drawn. What did the blaze of lights mean?

She stood very still. She tried to plan, to think logically and coherently, tried to convince herself that she must go away, must go some place else. At last she knew she could go no where else. There was no where else for her to go. Hugging the side of the house she crept past the lighted windows to the dreary garden in the rear. There were no lights in the bedroom.

The back door was unlocked and presently she was in the darkness of the bedroom. She listened for sounds from the living room, heard nothing. Presently she quietly turned on the light and looked into the sleeping faces of her little sisters. She sank to a chair, feeling a strange sense of peace. The horror was gone now. Just seeing the children's rosy, sleeping faces blotted out the dreadful picture of Bill McGee lying in a pool of spreading crimson, blotted out the hysteria and the madness that had followed.

She was sitting there when the door from the living room opened. Dully, uncomprehendingly she looked up into her stepmother's eyes. Lillian Warren went first white, then red. She closed the door, crossed the room.

"Get out," she said to Patricia in a low savage whisper. "What do you mean coming here? The cops are looking for you—there's one waiting in the living room now. Get out, I say."

"I—I——"

"You can't stay here, my girl. You can't ruin my business and drag my children into this. You got yourself into a mess and now you can get yourself out of it!"

Patricia rose stiffly. It was no use to argue. She went as she had come. She had no money, no place to go; she wore an evening dress and over it an ill fitting, light spring coat. She reached the sidewalk. She was standing there, shivering and afraid, when all New York broke into riotous celebration. Whistles blew, bells rang, cars stopped in the street, honking. From adjoining apartments people leaned from windows beating on tin pans. All New York welcomed in the New Year.

(To Be Continued)

© 1932, by King Features Syndicate, Inc.

LOOKING BACK In Pickaway County

FIVE YEARS AGO

Mack Parrett, Jr., has been named secretary of the Chamber of Commerce succeeding Karl Herrmann, who resigned to allow more time for his newspaper work.

* * *

Trinity Lutheran Brotherhood put on a minstrel show at Lockbourne.

* * *

County bankers met at Ash- to hear Charles Anderson, Columbus, talk on publicity good will.

* * *

15 YEARS AGO

Caroline Thrall Ben- daughter of the late Thrall, died in Grand-

* * *

A daughter was born Feb. to Mr. and Mrs. Charles ster, of Columbus, at the of the mother's parents, and Mrs. T. A. Boyle.

* * *

Seif, 17, Laurelville, right arm in a sawmill dent.

25 YEARS AGO

The county treasurer is making a refund to ex-saloon keepers on the Aiken tax.

* * *

Frank D. Alkire, Williamsport, won a tri-state shoot at Dayton, Kentucky.

* * *

An overheated pipe caused a fire at the residence of George Roth, Jr.

ARE YOU Rundown, Nervous?

IF you're run-down, nervous, your blood thin — perhaps stomach distress, with indigestion or gas—take Dr. Pierce's Golden Medical Discovery to build you up- correct the stomach distress and improve the blood. Mrs. Alta Cole of 227 W. Cedar St., Akron, Ohio, said: "I suffered with dizzy, sick headaches, was sleepless and nervous- the slightest noise would disturb me. I felt completely exhausted. Two bottles of Dr. Pierce's Golden Medical Discovery made a wonderful improvement in my health, my nerves were quiet, headaches and dizzy spells left me, and my general health and strength were normal."
New size, tablets 50 cts., liquid $1.00.

Marian Martin Patterns

Complete, Diagrammed Marian Martin Sew Chart Included

PATTERN 9928

Here's one of those all-occasion dresses that its owner becomes absolutely devoted to. Make it of light weight wool in one of the new shades of tan, brown, green or blue, and you have a delightful dress for street and sports wear. Make it of one of the brighter new silks, plain weaves, and you have a springtime dress that you'll find yourself still wearing joyfully as summer comes. The striking features are the new yoke and the unusual sleeves. Very smart! Yes, and individual.

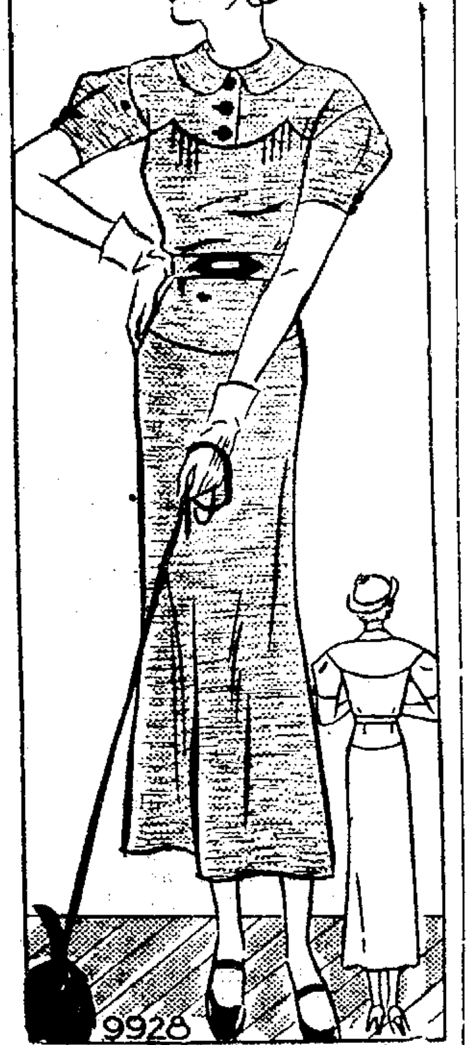

Pattern 9928 may be ordered only in sizes 12, 14, 16, 18, 20, 30, 32, 34, 36, 38 and 40. Size 16 requires 3⅝ yards 36 inch fabric.

Send FIFTEEN CENTS in coins or stamps (coins preferred) for EACH MARIAN MARTIN pattern. Be sure to write plainly your NAME, ADDRESS, the STYLE NUMBER and SIZE of each pattern.

ORDER YOUR COPY OF THE NEW MARIAN MARTIN SPRING PATTERN BOOK — a practical Spring sewing guide, offering stunning models for all occasions for grown-ups, juniors and youngsters, and for the woman who needs slenderizing lines. PRICE OF NEW BOOK, FIFTEEN CENTS. BOOK AND PATTERN TOGETHER, TWENTY-FIVE CENTS.

Send your order to The Herald Pattern Department, 124 W. Main-st, Circleville, O.

———0———

There isn't any secret of success. You just get yourself liked by the people who can make you successful.

Radio Popular In Erin

DUBLIN—Radio is becoming increasingly popular in the Irish Free State, according to a report from the American consulate-general at Dublin. At the present time, it is pointed out, there are approximately 40,000 radio receiving sets in use in the country, or one to every 75 inhabitants. It is estimated that three battery sets are sold to one electric set.

How One Woman Lost 20 Pounds of Fat

Lost Her Prominent Hips, Double Chin, Sluggishness

Gained Physical Vigor— A Shapely Figure.

If you're fat—first remove the cause.

Take one half teaspoonful of KRUSCHEN SALTS in a glass of hot water every morning—in 3 weeks get on the scales and note how many pounds of fat have vanished.

Notice also that you have gained in energy—your skin is clearer—you feel younger in body—KRUSCHEN will give any fat person a joyous surprise.

Get an 85c bottle of KRUSCHEN Salts from Hamilton & Ryan or any leading druggist anywhere in America (lasts 4 weeks). If this first bottle doesn't convince you this is the easiest, safest and surest way to lose fat—your money gladly returned.—Adv.

"Planting the Good Seed"

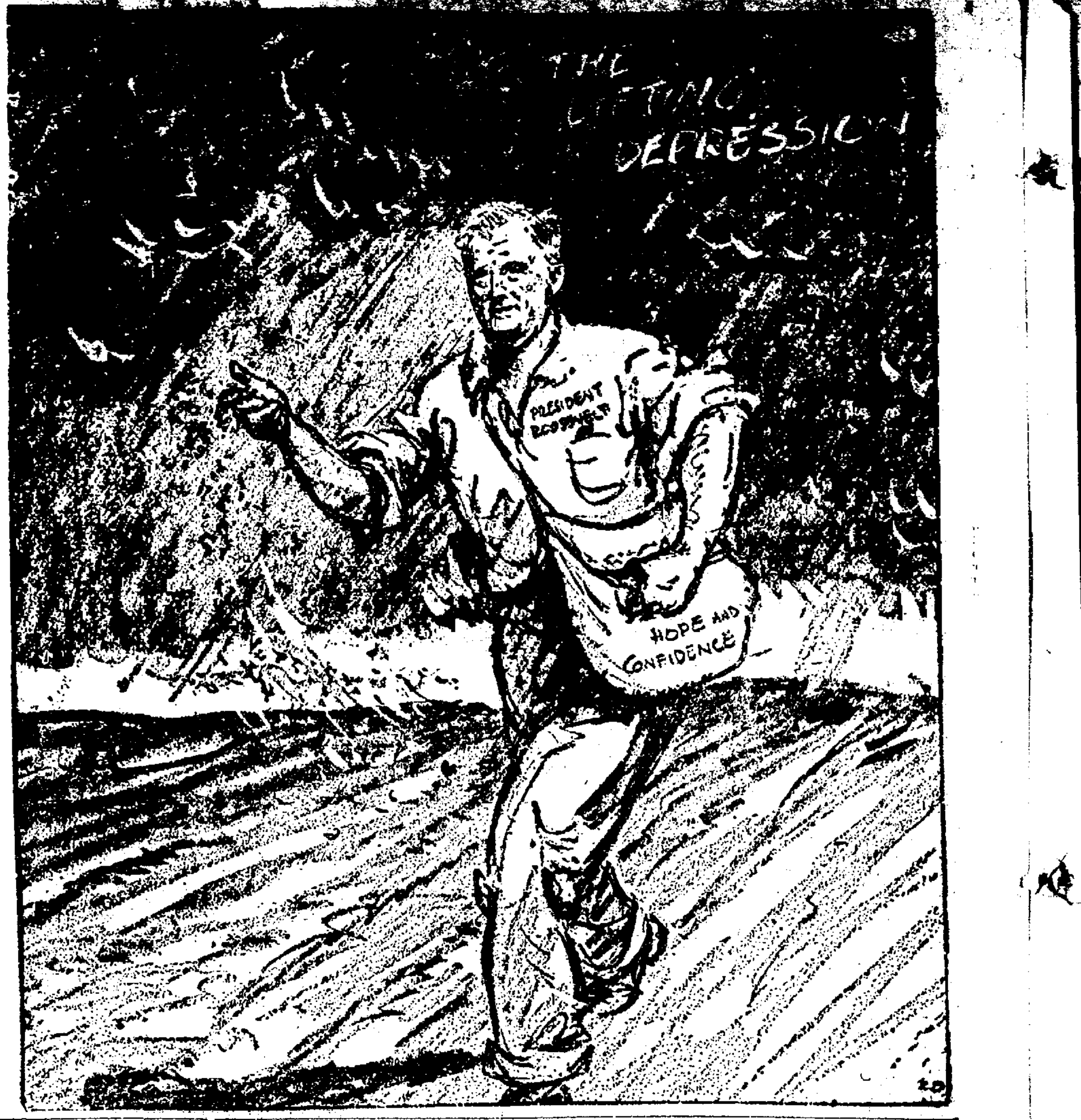

KINGSTON

Mr. and Mrs. Wallace Evans and small son, spent from Wednesday until Friday with relatives in Chillicothe.

Mrs. Harry Sims, Mrs. Lawrence Betz and Mrs. Claude Reynolds were visitors in Chillicothe, Friday afternoon.

Mr. and Mrs. Lloyd Willis and children, Betty and Bobby, of Columbus, were guests Sunday of Mr. and Mrs. L. E. Sims.

Messrs. Leslie Shepler and Howard Minser spent Friday in Columbus.

Mrs. Roy Ross and Mrs. Harry Sims, spent Wednesday afternoon with Mrs. Flora Downs and brother, Frank Steeley. Mrs. Downs who has been very sick is somewhat improved at this writing.

W. D. Coil of Muncie, Indiana, brother-in-law of W. M. Stimmel and Mr. and Mrs. Don Beach, of Columbus, were guests Sunday at the Stimmel home.

Mrs. G. L. Borders pleasantly entertained with a 6' o'clock dinner Thursday evening. The guests present were: Mrs. D. H. Dreisbach, Mrs. W. R. Sunderland, Mrs. Jane Leist, Mrs. Margaret Dalbey, Mrs. Dave Ellis, Mrs. Carrie Holderman, Mrs. H. H. Snyder, Mrs. C. L. Breden, Misses Mildred Holderman, Margaret Thomas, Olive Dickson and Bernice Miller.

Mr. and Mrs. Robert Cryder and Miss Laura Bush were visitors in Columbus Thursday. They visited Miss Margaret Cryder who is a patient in Mt. Carmel hospital, Columbus. Miss Cryder is much improved at this writing.

Mr. and Mrs. Jim Butts and Ella Hall of Fox Post Office, were Sunday afternoon callers of Mrs. Nettie Miller.

Mr. and Mrs. Earl Van Gundy, of Chillicothe, were Monday afternoon callers of Mrs. Nettie Miller at her home on Elm-st.

A perfect lady never chews tobacco in public or shoots any man unless he is her husband.

Mastoiditis Common In "Season of Colds"

Dr. Copeland Urges Prompt Treatment and Warns Against Home Remedies

By ROYAL S. COPELAND, M. D.
United States senator from New York
Former Commissioner of Health, New York City

THIS IS the season when mastoid is especially prevalent among young children. It is probable that the increase in the number of cases of mastoiditis at this time of year can be traced to the prevalence of colds, coughs and tonsilitis in bad and stormy weather.

Dr. Copeland

We used to believe that mastoiditis was a serious and fatal disease. We know now that when the disturbance is recognized in its early stages and proper measures are taken, speedy cure is possible. Despite the tremendous advances made in the treatment of mastoiditis, many still fear the disease. They are alarmed by the conflicting stories concerning the disorder.

May I assure the worried parent that the disease can be successfully treated by operation. The mastoid operation has been so perfected that it is no longer a dangerous procedure. Danger exists only when the disease is neglected or the operation delayed.

May Follow a Severe Cold

Mastoid disease or "mastoiditis", as it is more commonly called, is an inflammation within the mastoid bone. This bone is the prominence felt behind the ear. It contains the mastoid "antrum" or air space, which connects with the middle ear. No doubt you know that the middle ear communicates with the nose through the "eustachian tube".

Germs of the common cold, cough or tonsilitis travel from the nose or throat through the eustachian tube to the ear. There they set up an inflammation which may extend into the mastoid.

Mastoiditis frequently occurs after a severe cold or infection of the nose or throat. It is especially common after an attack of influenza or pneumonia.

Symptoms of Mastoiditis

As a rule, the sufferer first complains of a severe ear ache. The pain is relieved when a discharge appears from the affected ear. Unless drainage is sufficient, the pain returns. There may be marked swelling behind the ear.

When the disease occurs in adults, it is easy to determine the source of trouble. An adult can accurately locate and describe the pain. But when the victim is young he is frightened and inaccurately describes the pain.

The young sufferer is restless, irritable and runs a high fever. The picture is confusing and unless X-ray pictures are taken the diagnosis may be confused with some other ailment. The X-ray helps to show whether the mastoid really is involved.

Relief and cure sometimes occur without operation. But in no instance, should home remedies be resorted to and no treatment should be given unless under the supervision of a physician. If he decides an operation is necessary, do not delay.

Answers to Health Queries

G. A. P. Q.—Is yeast fattening?

A.—Yeast is not considered fattening. It is usually taken as an aid to proper elimination.

Q.—If vaseline is applied to the scalp, will it cause the hair to fall out? 2: Is vaseline detrimental to a baby's scalp or body?

A.—No. 2: No.

Mrs. M. A. R. Q.—What causes pimples that have a tiny, watery, although invisible head, and are sort of scaly?

A.—This may be due to a form of eczema.

(Copyright, 1935, K. F. S., Inc.)

Today's Cross-Word Puzzle

By EUGENE SHEFFER

2-15

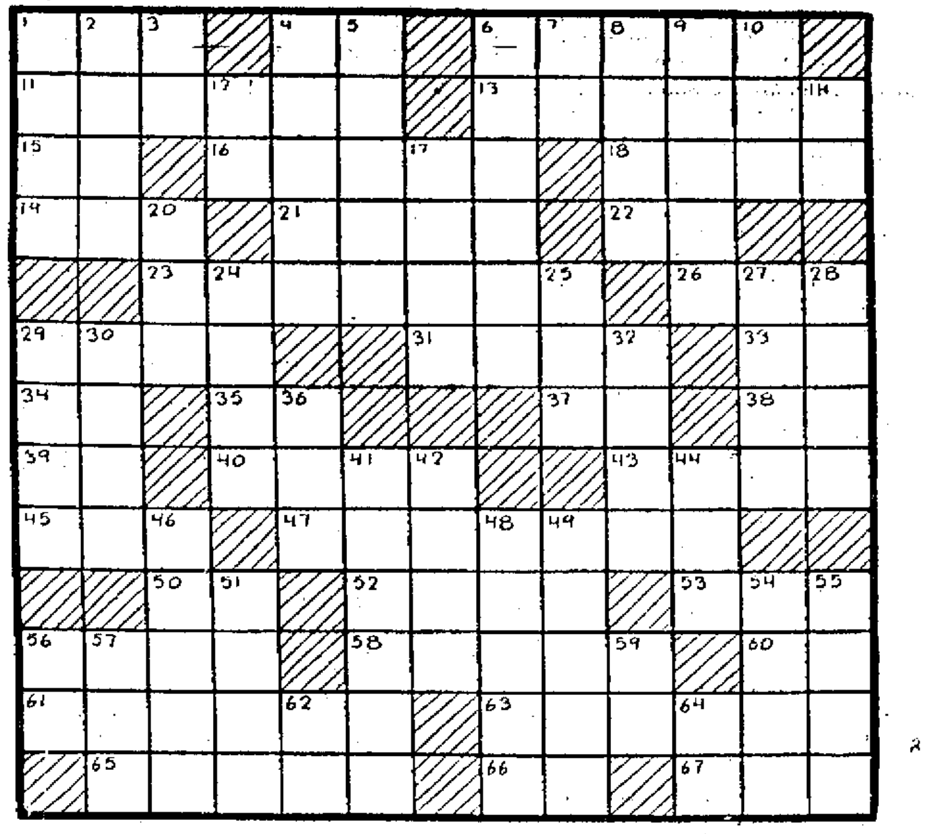

HORIZONTAL

1—Beverage
4—Month in the Jewish calendar
6—Ethical
11—Dresden is the capital of what state of Germany?
13—What state initiated the American movement for direct primaries?
15—Like
16—Nymph who lured mariners to destruction
18—Satisfy
19—Portuguese coin
21—Float aloft
22—Note of the scale
23—What is the capital of New Jersey?
26—Short sleep
29—Liquefy by heat
31—Membership on the Stock Exchange
33—Hebrew letter
34—By
35—Part of "to be"
37—Depart
38—Therefore
39—Egyptian sun god
40—Steals from
43—Who is considered the father of English socialism?
45—Unit of electrical resistance
47—What English statesman had as his motto, "Let sleeping dogs lie"?
50—Hebrew name for God
52—Precious metal
53—Before
56—Grow dim
58—Acts
60—Birthplace of Abraham
61—What was the former name for Nova Scotia?
63—Persons
65—African antelope
66—Suffix denoting the comparative degree
67—Utilize

VERTICAL

1—Title of former Russian rulers
2—Comfort
3—Chopping tool
4—Plant of the celery family
5—What English romantic poet wrote "Don Juan"?
6—What American president formulated the doctrine which declares against European aggrandizement in the three Americas?
7—Correlative of either
8—Respite
9—Once more
10—Object used in determining a question by chance
12—Bone
14—Compass point
17—Consumes
20—Possessive pronoun
24—Bring up
25—Old horse
27—Projecting part of a church
28—Latin American laborer
29—Gambling game at cards
30—The "Great American Desert" is in the northwestern corner of what state?
32—Implement
36—Cut grass
41—What is the capital of Irak?
42—Fruit of the blackthorn
44—Very small
46—Metal disk serving as a reward
48—Member of the lowest class at West Point
49—More peculiar
51—Mother of Helen of Troy
54—Floor coverings
55—Gaelic
56—Note of the scale
57—Air hero
59—Note of the scale
62—Within
64—Greek letter

Herewith is the solution to yesterday's Puzzle.

2-14

T	A	L	C	▨	F	O	P	▨	D	R	A	M
A	R	E	A	▨	R	I	A	▨	R	O	V	E
L	I	S	T	▨	E	L	L	▨	A	P	E	S
L	A	T	E	S	T	▨	A	S	P	E	R	S
▨	▨	▨	R	O	S	E	T	T	E	▨	▨	▨
F	E	E	S	▨	▨	S	E	A	S	O	N	S
A	R	E	▨	F	U	S	S	Y	▨	R	U	E
D	E	L	A	I	N	E	▨	▨	F	A	T	E
▨	▨	▨	T	R	U	N	D	L	E	▨	▨	▨
P	R	A	T	E	S	▨	R	O	T	T	E	N
L	A	M	E	▨	U	S	E	▨	T	A	R	E
O	V	E	N	▨	A	H	A	▨	E	L	I	A
T	E	N	D	▨	L	E	D	▨	R	E	S	T

Copyright, 1934, King Features Syndicate, Inc.

Page T
eville Herald
of The Circleville
hed in 1883, and the
rald, established in
ings, except Sunday,
LEVILLE PUBLISH-
rmann, Manager.
TIC NEWSPAPER
EMBER
paper Association
al News Service
ture Syndicate
Select List
ADVERTISING
SENTATIVES
CULLEN CO.
an Ave., Chicago, Ill.
, New York City
rs Building, Detroit
lichigan.
IPTION RATES
Circleville, 15c per
year, in advance. By
y County and Circle-
territory, per year
e and two, $4 per
first and second
year $5.50.
stoffice at Circleville
ad Class Matter.

Bi

ATHE
ing Bish
were as
the 1934
tion bas
day, fol
to 17 vi
sity Bo
The B
victory
ed posse
The
and
Berens,
Wesleya
throw.
stole t
points
The
fought
Wesleya
during
game in
Altho
fouls
game,
ced fro
SPR
cause
the ba
and th
cinnati
berg i
ence b
to 34.
Traf
Cincin
the fi

G
NE
of the
veal
star
wher
play
Yank
G
back
with
five
The
field
Duke
Tam
T
Geor
base
Y.,
the
optic

uate Streets

traffic congestion
to receive major
only in the United
oughout the civilized
d world. In London,
and all large cities.
abroad, all agree
st be done and soon.
munity is experiment-
scribed remedies, no
seem exactly alike
which has yet proved
acea the world is
eneral remedy lies in
of express highways,
hicles can be led
red areas at relatively
speed. Abolition of
eases the space for
ic and is expediting
e cities.
uld be no traffic
here were unlimited
idening highways and
crossing at grade, but
a city, state or nation
e that even approxi-
ancial needs.
is comes a plan that
less expensive than
chopping of buildings
oroughfares. The plan
ay with first floors of
ordering busy streets,
g the masonry with
pillars between which
ght pass freely and
space for parking.
are coming to this or
d subway highways.

◆ ◆ ◆

did people go to
cough when there
theaters?

◆ ◆ ◆

Racketeers

HOUT the United
and more particular-
rger centers of popula-
conditions are aggra-
multiplication of cases,
g is an enigma that
dufied satisfactory

om irresponsible per-
sion between magis-
professional bonds-
inging" of habitual
nder inadequate bail
ting are among the
ave grown up with the
, but the practice that
est home to those who
of the law is the
of accused persons who
ss they have the cash
either pay exorbitant
s for bail or languish

mon system, or lack of
satisfactory neither to
nor to the prosecuted.
ulous professional bonds
y their exorbitant rates
ding to influence the
of the court, the district
or the magistrate. In
s it has been found that
xert an influence in one
these places, although
courts are more rare
ommonly supposed by a
that is too willing to
shonesty in high and
. However, an inference
y and corruption is in-
under circumstances
surrounding bail bond-

◆ ◆ ◆

ds must be a pretty good
s don't lose their mem-
start over in some re-
ion.

◆ ◆ ◆

e where hazing is still
at a Western University.
couldn't identify 25
nent in current

Exports
notable
's wool
sistant
Smith
wool
10
33.

I Ch
WHAT
THINK
A GRAND

"KNAVE'S GIRL"

By JOAN CLAYTON

COPYRIGHT 1932, KING FEATURES SYNDICATE, INC.

SYNOPSIS

Unable to find employment, young and beautiful Patricia Warren capitalizes her card skill, at fifty cents an hour, by making a fourth at bridge parties given by the wealthy Mrs. Eileen Sycott. Julian Haverholt, noted bridge expert, is fascinated by Patricia and impressed by her game. He offers to make her his secretary and partner, suggesting that she live at his home. Aware of Haverholt's unsavory reputation, Patricia hesitates to accept the position. Haverholt escorts Patricia to the drab home she shares with her nagging stepmother and stepsisters. In the hallway, he suddenly embraces Pat. Indignant, she declines his business offer and rushes indoors. Mrs. Warren, Pat's stepmother, thinking of her own comfort, is furious at Pat's refusal. Bill McGee, a small-time politician and thug, invites Patricia to a New Year's Eve dance. She declines but he retorts, "You'll go, kid, and like it." Patricia is thrilled with the prospect of meeting her ideal, Clark Tracy, the famous polo player, at another bridge party to be given by Mrs. Sycott. Entering the Sycott living room, Patricia finds Clark there alone. When Mrs. Sycott enters and finds them deeply absorbed in conversation, she is angry because Pat came earlier than instructed. Pat's castles crumble when she is introduced to Marthe March, Clark's fiancee. Next day, Bill McGee sends Pat an evening gown for the dance.

CHAPTER SIX

"I'll go," said Patricia listlessly. "I'll even wear that dress."

"Don't you want to try it on? Maybe it will need some altering," suggested the other in a more gentle tone than usual. Something in the girl's eyes made her vaguely uncomfortable.

"I'll wear it as it is," Patricia said flatly. "I don't care how I look tonight."

Nor did she. When nine o'clock came she donned the evening frock with the same listless spirit with which she had received it. The dress was a trifle large. Black was not her color. The neckline was too daring for eighteen years. Patricia did not care. Ordinarily she would have ripped off the large silk roses that decorated and ruined the waistline; ordinarily she would have scorned the cheap dramatics of black and red on a red-haired girl. Not tonight.

Bill McGee, who arrived promptly at ten, was loudly delighted with his choice in gowns and girl. He had been drinking a little and was obviously prepared to celebrate. Tonight, Patricia thought to herself, the small time gangster might really have passed for a big time gangster. Diamond studs sparkled in his white dress shirt, a large diamond solitaire, flanked by a ruby, adorned the small finger of his right hand. A silk handkerchief edged in purple peeped from his pocket, a muffler, similarly edged, was suspended over his arm. He wore a slave bracelet.

"Well, how do I strike you?" he asked complacently, as he strutted about the room.

"You look very gay," Patricia informed him dryly.

"That's how I feel. You and me are going to paint this old town red before we're through," he declared to the glee of the little sisters, who were watching, wide-eyed and giggling.

"What does that mean?" demanded Teresa.

"Nothing, sweetheart," whispered Patricia, bending to kiss the small upturned face.

"Let's get a move on," said McGee impatiently. "My feet are itching something terrible."

"Mind now, you get Patricia in early," warned Patricia's stepmother, vaguely disturbed by the expedition she had insisted upon.

"I'll get her in with the milkman," promised McGee, giving Mrs. Warren a jocular poke in the ribs.

On that note they departed. Outside Bill hailed a cab, gave an uptown address.

"I thought we were going to a neighborhood dance," said Patricia sharply.

"Right you are. But I thought we'd catch a quick one at this place first."

His tone was bland. His eyes warned her to protest no further. They drove uptown and then west in the fifties, almost to the river front. At length they halted before a shabby, unlighted building. It was possible, probable that the building housed a speakeasy. But Patricia felt sure they had not come here for a drink. Why had they come?

Bewildered, frightened she knew not why, she allowed Bill McGee to guide her to a grilled basement entrance. He rang the bell. Presently the door opened narrowly and an unshaven, suspicious face appeared in the crack.

"Let us in," ordered Bill.

"I don't know you."

"Jim Blake's a friend of mine. Get a move on. Can't you see the lady's freezing?"

The attendant looked uncertainly at Patricia. Fatal hesitation! Promptly Bill McGee thrust his foot into the door and forced it open. Pushing Patricia ahead, ignoring the expostulations of the other man, he stepped into the bar, a small, badly lighted room where men at scattered tables talked and drank. Patricia's heart beat thickly, uncomfortably. She was the only woman present.

"Sit down," said McGee.

She obeyed. She laid her pocketbook on the table but she kept her thin coat held close. Why had they come here? It was plain that they were unwelcome. She felt sure that the three roughly dressed men at the adjoining table were discussing them. Bill McGee sauntered to the bar and after a short colloquy rejoined her.

"Let's go," she said urgently, half rising. She was really alarmed now. She had observed the glances directed at his back.

"Not till I finish my business," he informed her grimly. "I gotta see a man." He added jocularly, "Never you mind, baby. We'll make expenses for the evening before we leave."

"I'm going."

"No, you're not! Here comes my pal now."

His pal was a slight, pale man with cold, blue, unpleasant eyes. The pale man crossed the room in a kind of deathly silence, reached them. He laid one white ringed hand on the table.

"Get out of here, McGee," he said gently. "Get out and stay out."

Bill stood up. He towered above the other man. "You know what will get me out," he said savagely. "Fork over, Sam, and fork over quick! You got a crust trying to horn in on this territory. Rafferty sent me and Rafferty's the big shot above 42nd Street."

"I'm boss here!"

"I'll show you who's boss here!"

Bill McGee reached toward his pocket. The slight man stepped deftly to one side. It seemed to Patricia that he was looking over their heads, at the table behind. Her eyes fell on the mirror surmounting the bar. Her blood seemed to freeze. One of the men at the table behind had a gun. It was pointed at Bill's unconscious back. She screamed. Instantly the man behind fired. Bill McGee gave a short, anguished cry, whirled around, took a staggering step and fell forward on his face. It was as simple as that.

Someone sprang for the switch. The lights went out. Darkness smote the room. Patricia sat in frozen horror, screaming, screaming. Around her there were rushing footsteps, oaths, then silence . . .

"Bill," Patricia screamed and then again, "Bill."

There was no answer. The darkness kept its own counsel. It was then that the girl sprang to her feet and began to run. She bumped into tables and chairs, frantically, blindly pushing them aside, only to stumble once more. How she found the door she never knew. It was a rear door, standing open on a narrow, winding alley.

She fled down the alley to the deserted street. She reached the sidewalk as a patrol wagon screamed around a corner. She saw it stop. Again she ran. Eleventh Avenue was silent as the grave. There was only the panic beat of her feet and the silently falling snow.

Home, home, that was all that she could think—if only she could reach the blessed security of home. Exhaustion slowed her feet; fear drove them on. She never thought of the subway, or of a taxi. She had no money; she had left her pocketbook behind. She did not think of that either. Not then. She thought of it at the end of her frantic flight when she saw the lights that blazed from the familiar living room.

She stopped, trembling and appalled, at the very threshold of the haven toward which she had bent all her energies. Had the police come for her already? Had they found her pocketbook? Were they inside now? She attempted to peer through the windows but the shades were tightly drawn. What did the blaze of lights mean?

She stood very still. She tried to plan, to think logically and coherently, tried to convince herself that she must go away, must go some place else. At last she knew she could go no where else. There was no where else for her to go. Hugging the side of the house she crept past the lighted windows to the dreary garden in the rear. There were no lights in the bedroom.

The back door was unlocked and presently she was in the darkness of the bedroom. She listened for sounds from the living room, heard nothing. Presently she quietly turned on the light and looked into the sleeping faces of her little sisters. She sank to a chair, feeling a strange sense of peace. The horror was gone now. Just seeing the children's rosy, sleeping faces blotted out the dreadful picture of Bill McGee lying in a pool of spreading crimson, blotted out the hysteria and the madness that had followed.

She was sitting there when the door from the living room opened. Dully, uncomprehendingly she looked up into her stepmother's eyes. Lillian Warren went first white, then red. She closed the door, crossed the room.

"Get out," she said to Patricia in a low savage whisper. "What do you mean coming here? The cops are looking for you—there's one waiting in the living room now. Get out, I say."

"I—I—"

"You can't stay here, my girl. You can't ruin my business and drag my children into this. You got yourself into a mess and now you can get yourself out of it!"

Patricia rose stiffly. It was no use to argue. She went as she had come. She had no money, no place to go; she wore an evening dress and over it an ill fitting, light spring coat. She reached the sidewalk. She was standing there, shivering and afraid, when all New York broke into riotous celebration. Whistles blew, bells rang, cars stopped in the street, honking. From adjoining apartments people leaned from windows beating on tin pans. All New York welcomed in the New Year.

(To Be Continued)

© 1932, by King Features Syndicate, Inc.

LOOKING BACK In Pickaway County

FIVE YEARS AGO

Mack Parrett, Jr., has been named secretary of the Chamber of Commerce succeeding Karl Herrmann, who resigned to allow more time for his newspaper work.

* * *

Trinity Lutheran Brotherhood put on a minstrel show at Lockbourne.

* * *

County bankers met at Ashville to hear Charles Anderson, of Columbus, talk on publicity and good will.

* * *

15 YEARS AGO

Mrs. Caroline Thrall Ben-
, 81, daughter of the late
B. Thrall, died in Grand-
.

* * *

**A daughter was born Feb.
to Mr. and Mrs. Charles
ster, of Columbus, at the
e of the mother's parents,
and Mrs. T. A. Boyle.**

* * *

arry Sells, 17, Laurelville,
his right arm in a sawmill
dent.

25 YEARS AGO

The county treasurer is making a refund to ex-saloon keepers on the Aiken tax.

* * *

Frank D. Alkire, Williamsport, won a tri-state shoot at Dayton, Kentucky.

* * *

An overheated pipe caused a fire at the residence of George Roth, Jr.

ARE YOU Rundown, Nervous?

IF you're run-down, nervous, your blood thin — perhaps stomach distress, with indigestion or gas—take Dr. Pierce's Golden Medical Discovery to build you up — correct the stomach distress and improve the blood. Mrs. Alta Cole of 227 W. Cedar St., Akron, Ohio, said: "I suffered with dizzy, sick-headaches, was sleepless and nervous—the slightest noise would disturb me. I felt completely exhausted. Two bottles of Dr. Pierce's Golden Medical Discovery made a wonderful improvement in my health, my nerves were quiet, headaches and dizzy spells left me, and my general health and strength were normal."
New size, tablets 50 cts., liquid $1.00.

Radio Popular In Erin

DUBLIN—Radio is becoming increasingly popular in the Irish Free State, according to a report from the American consulate-general at Dublin. At the present time, it is pointed out, there are approximately 40,000 radio receiving sets in use in the country, or one to every 75 inhabitants. It is estimated that three battery sets are sold to one electric set.

How One Woman Lost 20 Pounds of Fat

Lost Her Prominent Hips, Double Chin, Sluggishness

Gained Physical Vigor— A Shapely Figure.

If you're fat—first remove the cause.

Take one half teaspoonful of KRUSCHEN SALTS in a glass of hot water every morning—in 3 weeks get on the scales and note how many pounds of fat have vanished.

Notice also that you have gained in energy—your skin is clearer—you feel younger in body—KRUSCHEN will give any fat person a joyous surprise.

Get an 85c bottle of KRUSCHEN Salts from Hamilton & Ryan or any leading druggist anywhere in America (lasts 4 weeks). If this first bottle doesn't convince you this is the easiest, safest and surest way to lose fat—your money gladly returned.—Adv.

Marian Martin Patterns

Complete, Diagrammed Marian Martin Sew Chart Included

PATTERN 9928

Here's one of those all-occasion dresses that its owner becomes absolutely devoted to. Make it of light weight wool in one of the new shades of tan, brown, green or blue, and you have a delightful dress for street and sports wear. Make it of one of the brighter new silks, plain weaves, and you have a springtime dress that you'll find yourself still wearing joyfully as summer comes. The striking features are the new yoke and the unusual sleeves. Very smart! Yes, and individual.

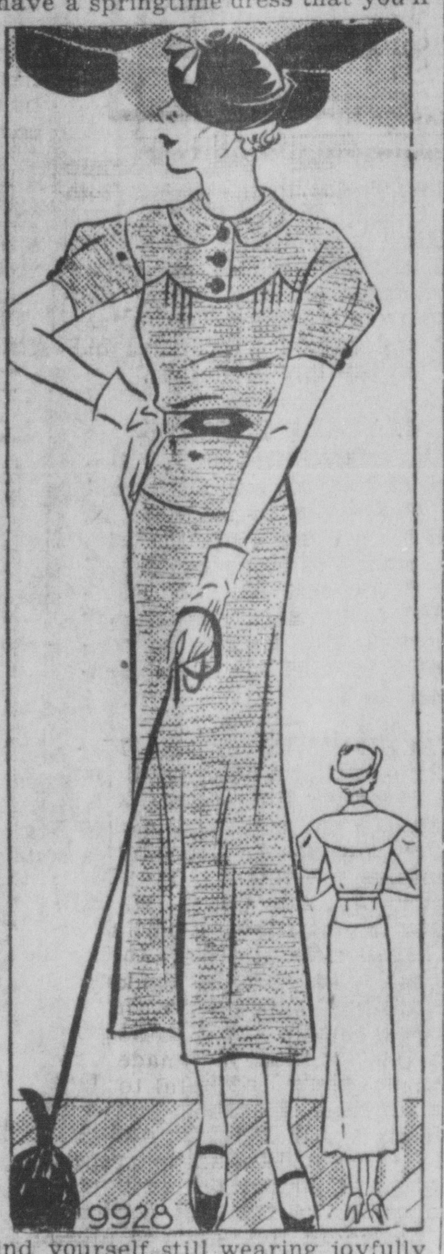

Pattern 9928 may be ordered only in sizes 12, 14, 16, 18, 20, 30, 32, 34, 36, 38 and 40. Size 16 requires 3⅝ yards 36 inch fabric.

Send FIFTEEN CENTS in coins or stamps (coins preferred) for EACH MARIAN MARTIN pattern. Be sure to write plainly your NAME, ADDRESS, the STYLE NUMBER and SIZE of each pattern.

ORDER YOUR COPY OF THE NEW MARIAN MARTIN SPRING PATTERN BOOK — a practical Spring sewing guide, offering stunning models for all occasions for grown-ups, juniors and youngsters, and for the woman who needs slenderizing lines. PRICE OF NEW BOOK, FIFTEEN CENTS, BOOK AND PATTERN TOGETHER, TWENTY-FIVE CENTS.

Send your order to The Herald Pattern Department, 124 W. Main-st, Circleville, O.

—0—

There isn't any secret of success. You just get yourself liked by the people who can make you successful.

Mastoiditis Common In "Season of Colds"

Dr. Copeland Urges Prompt Treatment and Warns Against Home Remedies

By ROYAL S. COPELAND, M. D.
United States senator from New York
Former Commissioner of Health, New York City

THIS IS the season when mastoid is especially prevalent among young children. It is probable that the increase in the number of cases of mastoiditis at this time of year can be traced to the prevalence of colds, coughs and tonsilitis in bad and stormy weather.

Dr. Copeland

We used to believe that mastoiditis was a serious and fatal disease. We know now that when the disturbance is recognized in its early stages and proper measures are taken, speedy cure is possible. Despite the tremendous advances made in the treatment of mastoiditis, many still fear the disease. They are alarmed by the conflicting stories concerning the disorder.

May I assure the worried parent that the disease can be successfully treated by operation. The mastoid operation has been so perfected that it is no longer a dangerous procedure. Danger exists only when the disease is neglected or the operation delayed.

May Follow a Severe Cold

Mastoid disease or "mastoiditis", as it is more commonly called, is an inflammation within the mastoid bone. This bone is the prominence felt behind the ear. It contains the mastoid "antrum" or air space, which connects with the middle ear. No doubt you know that the middle ear communicates with the nose through the "eustachian tube".

Germs of the common cold, cough or tonsilitis travel from the nose or throat through the eustachian tube to the ear. There they set up an inflammation which may extend into the mastoid.

Mastoiditis frequently occurs after a severe cold or infection of the nose or throat. It is especially common after an attack of influenza or pneumonia.

Symptoms of Mastoiditis

As a rule, the sufferer first complains of a severe ear ache. The pain is relieved when a discharge appears from the affected ear. Unless drainage is sufficient, the pain returns. There may be marked swelling behind the ear.

When the disease occurs in adults, it is easy to determine the source of trouble. An adult can accurately locate and describe the pain. But when the victim is young he is frightened and inaccurately describes the pain.

The young sufferer is restless, irritable and runs a high fever. The picture is confusing and unless X-ray pictures are taken the diagnosis may be confused with some other ailment. The X-ray helps to show whether the mastoid really is involved.

Relief and cure sometimes occur without operation. But in no instance, should home remedies be resorted to and no treatment should be given unless under the supervision of a physician. If he decides an operation is necessary, do not delay.

Answers to Health Queries

G. A. P. Q.—Is yeast fattening?

A.—Yeast is not considered fattening. It is usually taken as an aid to proper elimination.

Q.—If vaseline is applied to the scalp, will it cause the hair to fall out? 2: Is vaseline detrimental to a baby's scalp or body?

A.—No. 2: No.

Mrs. M. A. R. Q.—What causes pimples that have a tiny, watery, although invisible head, and are sort of scaly?

A.—This may be due to a form of eczema.

(Copyright, 1934, K. F. S., Inc.)

"Planting the Good Seed"

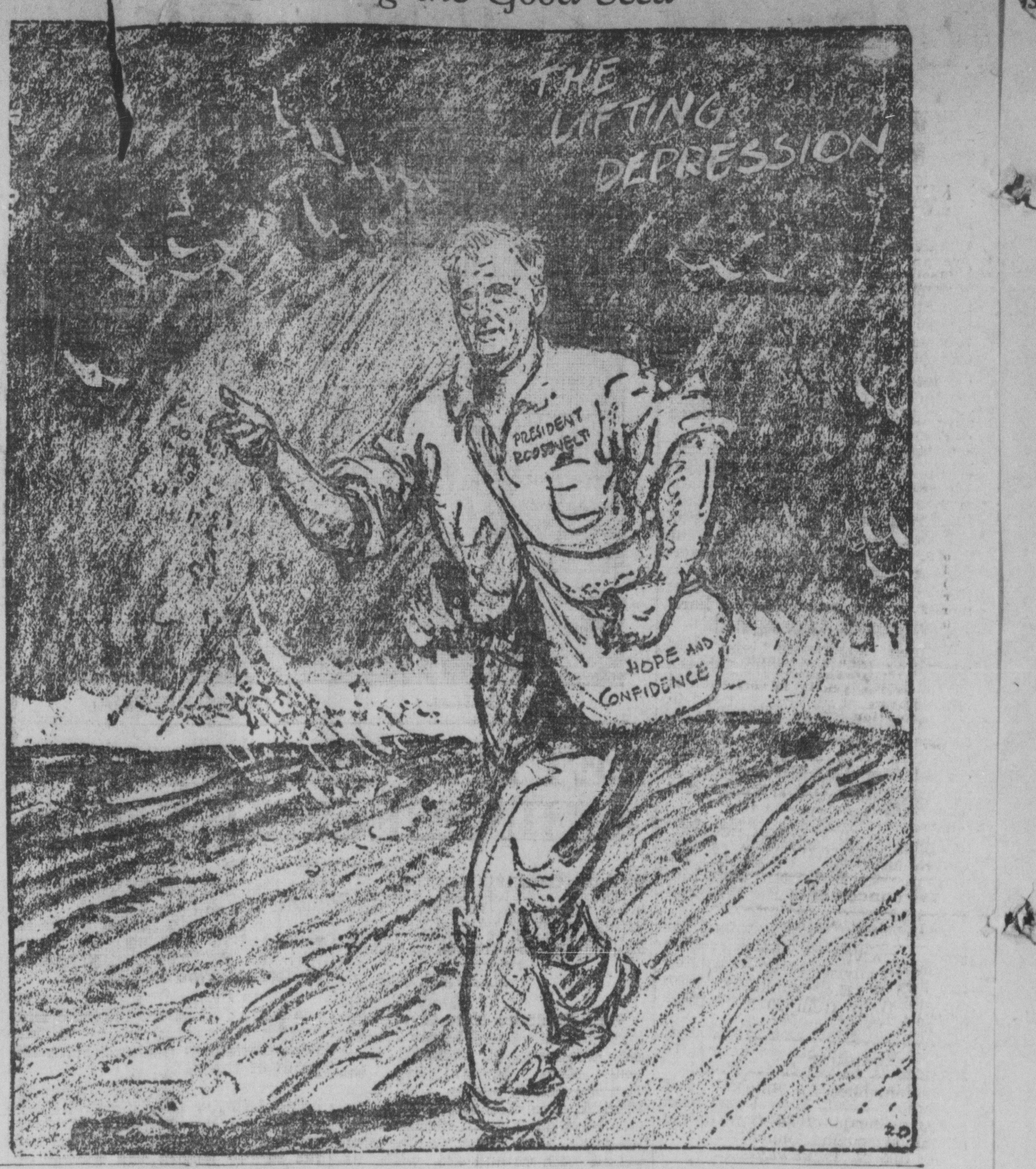

KINGSTON

Mr. and Mrs. Wallace Evans and small son, spent from Wednesday until Friday with relatives in Chillicothe.

Mrs. Harry Sims, Mrs. Lawrence Betz and Mrs. Claude Reynolds were visitors in Chillicothe, Friday afternoon.

Mr. and Mrs. Lloyd Willis and children, Betty and Bobby, of Columbus, were guests Sunday of Mr. and Mrs. L. E. Sims.

Messrs. Leslie Shepler and Howard Minser spent Friday in Columbus.

Mrs. Roy Ross and Mrs. Harry Sims, spent Wednesday afternoon with Mrs. Flora Downs and brother, Frank Steeley. Mrs. Downs who has been very sick is somewhat improved at this writing.

W. D. Coil of Muncie, Indiana, brother-in-law of W. M. Stimmel and Mr. and Mrs. Don Beach, of Columbus, were guests Sunday at the Stimmel home.

Mrs. G. L. Borders pleasantly entertained with a 6' o'clock dinner Thursday evening. The guests present were: Mrs. D. H. Dreisbach, Mrs. W. R. Sunderland, Mrs. Jane Leist, Mrs. Margaret Dalbey, Mrs. Dave Ellis, Mrs. Carrie Holderman, Mrs. H. H. Snyder, Mrs. C. L. Breden, Misses Mildred Holderman, Margaret Thomas, Olive Dickson and Bernice Miller.

Mr. and Mrs. Robert Cryder and Miss Laura Bush were visitors in Columbus Thursday. They visited Miss Margaret Cryder who is a patient in Mt. Carmel hospital, Columbus. Miss Cryder is much improved at this writing.

Mr. and Mrs. Jim Butts and Ella Hall of Fox Post Office, were Sunday afternoon callers of Mrs. Nettie Miller.

Mr. and Mrs. Earl Van Gundy, of Chillicothe, were Monday afternoon callers of Mrs. Nettie Miller at her home on Elm-st.

A perfect lady never chews tobacco in public or shoots any man unless he is her husband.

Today's Cross-Word Puzzle

By EUGENE SHEFFER

2-15

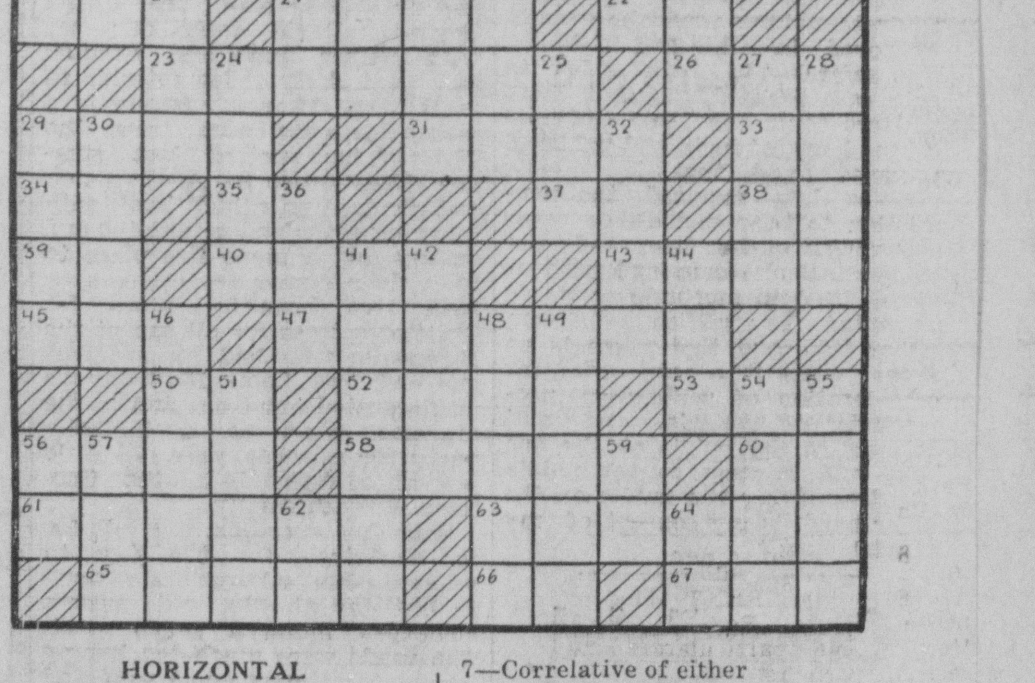

HORIZONTAL

1—Beverage
4—Month in the Jewish calendar
6—Ethical
11—Dresden is the capital of what state of Germany?
13—What state initiated the American movement for direct primaries?
15—Like
16—Nymph who lured mariners to destruction
18—Satisfy
19—Portuguese coin
21—Float aloft
22—Note of the scale
23—What is the capital of New Jersey?
26—Short sleep
29—Liquefy by heat
31—Membership on the Stock Exchange
33—Hebrew letter
34—By
35—Part of "to be"
37—Depart
38—Therefore
39—Egyptian sun god
40—Steals from
43—Who is considered the father of English socialism?
45—Unit of electrical resistance
47—What English statesman had as his motto, "Let sleeping dogs lie"?
50—Hebrew name for God
52—Precious metal
53—Before
56—Grow dim
58—Acts
60—Birthplace of Abraham
61—What was the former name for Nova Scotia?
63—Persons
65—African antelope
66—Suffix denoting the comparative degree
67—Utilize

VERTICAL

1—Title of former Russian rulers
2—Comfort
3—Chopping tool
4—Plant of the celery family
5—What English romantic poet wrote "Don Juan"?
6—What American president formulated the doctrine which declares against European aggrandizement in the three Americas?
7—Correlative of either
8—Respite
9—Once more
10—Object used in determining a question by chance
12—Bone
14—Compass point
17—Consumes
20—Possessive pronoun
24—Bring up
25—Old horse
27—Projecting part of a church
28—Latin American laborer
29—Gambling game at cards
30—The "Great American Desert" is in the northwestern corner of what state?
32—Implement
36—Cut grass
41—What is the capital of Irak?
42—Fruit of the blackthorn
44—Very small
46—Metal disk serving as a reward
48—Member of the lowest class at West Point
49—More peculiar
51—Mother of Helen of Troy
54—Floor coverings
55—Gaelic
56—Note of the scale
57—Air hero
59—Note of the scale
62—Within
64—Greek letter

Herewith is the solution to yesterday's Puzzle.

2-15

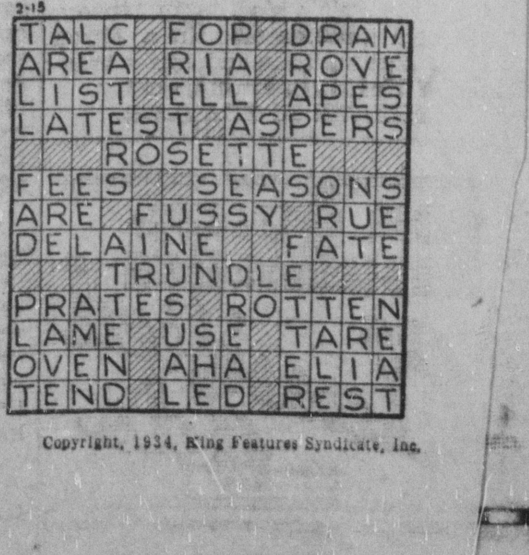

TALC FOP DRAM
AREA RIA ROVE
LIST ELL APES
LATEST ASPERS
ROSETTE
FEES SEASONS
ARE FUSSY RUE
DELAINE FATE
TRUNDLE
PRATES ROTTEN
LAME USE TARE
OVEN AHA ELIA
TEND LED REST

Copyright, 1934, King Features Syndicate, Inc.

The CIRCLEVILLE HERALD and THE UNION-HERALD

CLASSIFIED ADVERTISING INFORMATION

All ads are restricted to their proper classification and to the regular Circleville Herald style of type. The publishers reserve the right to edit or reject any classified advertising copy.

Advertising orders for irregular insertions take the one-time rate. No ad is taken for less than a basis of three times. Count five average words to the line on paid advertisements.

Charged ads will be received by telephone, and if paid at Circleville Herald office within six days from the first day of insertion cash rate will be allowed.

Ads ordered for three or seven times and stopped before expiration will be charged for only the number of times the ad appeared and adjustment made at the rate earned. All ads ordered seven times will be published in the Union-Herald (Weekly) and will be counted as one insertion, as will three-time ads ordered printed in Tuesday's or Wednesday's issues of the Daily.

Ads received up to 10:30 A. M. will be inserted the same day.

A charge of 50 cents is made for publishing Cards of Thanks.

Special rates for yearly advertising upon request.

Careful attention given to mail orders

Rates per line for consecutive insertions.

One time .... 9c per line.
Three times for the price of two
Seven times for the price of three.

Prices on Display Classified furnished on request.

The publishers will be responsible only for one incorrect insertion of any advertisement.

Announcements

7—Personal Notices

JUANITA CANOE — Spiritual reader "Who advises in all your affairs." 126 E. Franklin-st. Circleville. Daily from 10 to 12 a. m., 6 to 10 p. m. —7

Automotive

11—Automobiles for Sale

FOR SALE—Cheap. 1926 Jewett Coach. Good runing condition. Inq. rear 505 N. Pickaway-st. —11

Livestock

49—Poultry and Supplies

BABY CHICKS — All popular heavy breeds and large type English white leghorns. All leghorn chicks descended from our own foundation flock, backed by ten years of development and improvement. All stock blood tested for B. W. D. (Pullorum Disease) by the stained antigen method. CROMAN'S POULTRY FARM & HATCHERY. Phone 1834. The Hatchery that "Grew Up On the Farm." —49

BABY CHICKS—From improved blood-tested flocks. Using the Whole Blood Strained Antigen method for B. W. D. (Pullorum Disease). Special discount if ordered now for delivery anytime. Open Sundays. So. Ohio Hatchery. Phone 55. —49

Merchandise

61—Machinery & Tools

THE NEW MAYTAG $59.50, $1.25 per week. Pettit Tire & Battery Shop. —61

63—Seeds, Plants, Flowers

SEEDS—SEEDS—SEEDS
PRICED RIGHT and best quality See S. M. Allen, Kinderhook or Phone 2031, Williamsport-ex. SH

Real Estate For Rent

77—Houses for Rent

7 ROOM Stucco single with bath. Park Place, $20. Mack Parrett, Jr. Phone 7 or 303. —77

81—Wanted to Rent

WANTED TO RENT—Modern house. Write Box P. care Herald. Give particulars. Possession April 1st. —81

WANTED TO RENT—Farm on shares by experienced farmer. Harvey Bode, R. 4. —81

WANTED TO RENT—A 3 or 4 room furnished or semi-furnished apt. or small furnished house. Prefer central location. Write fully what you have to offer, stating rent, to box 170 care of Herald. —81

Sore Muscles
Stiff joints, inflammation, Neuralgia and Sprains—caused by Exertion or Exposure quickly relieved by "R. R. R." Used for 90 years to stimulate local circulation, to give comforting warmth and to sooth muscular aches and pains. Penetrates; Doesn't Blister.
A TIME TESTED LINIMENT
Radway's Ready Relief

FOR Fatigue
caused by constipation, use
RADWAY PILLS
the vegetable laxative, to cleanse intestinal tract of impurities. Your poison free blood will give you new "Pep."
Send Postcard for FREE SAMPLE to RADWAY & CO., Inc. (Est. 1847) 208 Centre St., New York City

Real Estate For Sale

83—Farms for Sale

FOR SALE—A modern country home of 33 acres, located on a good road. Wll consider a trade; A 23-acre tract with fair improvements on a good pike; A 16 and 5 acre tract, good improvements and locations; Several dwellings at bargain prices. Phone 234. CIRCLE REALTY CO. W. C. Morris, Sec'y. Rooms 3 and 4, Masonic Temple. —83

84—Houses for Sale

FOR SALE—A dandy modern home with a two-car garage on Court-st. Possession given at once.
CIRCLE REALTY CO.
Masonic Temple,
Phone 234. Rooms 3 and 4

Classified Display

Automotive

EXCLUSIVE
Trico Windshield Service
Trade Your Old Windshield Wiper Motor for a New One.
Charter Starter Drive Service
Edison Batteries
Genuine Chevrolet Parts.
We Cut Keys for All Makes of Cars.

COMPLETE DUCO AND BODY SERVICE.
Get our estimate before you order your next repair or service job.
The Harden Stevenson Co.
132 E. Franklin St.

Business Service

LOANS
MONEY LOANED ON HOMES IN CIRCLEVILLE
THE SCIOTO BUILDING & LOAN CO.
J. C. Goeller, President
E. S. Neuding, Vice President
O. S. Howard, Treasurer
F. R. Nicholas, Secretary
C. A. Leist, Attorney

Merchandise

NOTICE!
RAW FURS WANTED
Will Pay the Highest Market Prices!
CADDY MILLER HAT SHOP
125 W. Main St.

ARBOREACULTURE
The improved Tree Surgery. Tree Surgery too often trims your pocketbook more than it benefits the tree. We help your trees to help themselves; our prices are not prohibitive.
BREHMER GREENHOUSES
Call 44.

FOR THE BEST LUNCH IN TOWN
Come To
THE MECCA RESTAURANT
128 W. Main St.

COAL
Pocahontas, lump and stove size West Virginia and Kentucky coal. Satisfaction guaranteed. Phone 582.
Helvering & Scharenberg.

READ AND Use the WANT-ADS

BUS SCHEDULE
VALLEY PUBLIC SERVICE CO
NORTH BOUND
Leave Circleville, A. M.—6:38 8:08 10:03. P. M.—12:08 1:08 2:08 3:08 5:08 6:08 7:08 9:08 11:08.
SOUTH BOUND
Leave Circleville, A. M.—6:57 8.37 10:37 P. M.—12:37 1:37 2:37 3:37 5:37 6:37 7:37 9:37 11:57.
North Bound Busses leaving Circleville at 6:38 a. m., 6:08 p. m. go through Ashville.
South Bound Busses leaving Circleville at 6:57 a. m., 12:37, 6:37, 11:57 p. m. go through Kingston.
Bus Terminal . . . Cook's Confectionery
128 N. Court St.

Classified Display

Merchandise

I Am Now Paying As Follows

Skunk, No. 1	$1.50
Raccoon, No. 1	4.00
Mink, Broad, No. 1	7.00
Red Fox, No. 1	4.00
O'Possum, No. 1	.65
Muskrat, No. 1	1.10

Highest Prices Paid for Beef Hides.
G. W. Limebaugh & Co.
S. Pickaway St.

Livestock

CALL
CIRCLEVILLE FERTILIZER
Reverse Charges TEL 1364 Reverse Charges
Circleville, Ohio
E. G. Buchsieb, Inc.

Auctions and Legals

IN THE DISTRICT COURT OF THE UNITED STATES SOUTHERN DISTRICT OF OHIO, EASTERN DIVISION
In Bankruptcy
No. 10,390
In the Matter of Carter Prince, Bankrupt.

Notice is hereby given that on the 23rd day of February, 1934, at 10 o'clock A. M., I will offer for sale to the highest bidder at the door of the Court House in Circleville, Ohio, the farm heretofore occupied by Carter Prince, the same being in Salt Creek Township, Pickaway County and consisting of about two hundred ten (210) acres.

Terms of sale cash.

WEBB PRINCE.
Trustee in Bankrupcty for the Creditors of Carter Prince.
(Feb. 6, 10).

NOTICE

Notice is hereby given, that the petition of John J Renick, for discharge in bankruptcy, in case No. 10,301 will be for hearing in the United States District Court for the Southern District of Ohio, at Columbus, Ohio, in said district, before Hon. Benson W. Hough, Judge of said Court, on the 13th day of April A. D. 1934, at 10 o'clock in the forenoon.

H. F RABE, Clerk.
(Feb. 14, 15.)

VARICOSE VEINS
Healed By New Method

No operations nor injections. No enforced rest. This simple home treatment permits you to go about your business as usual—unless, of course, you are already so disabled as to be confined to your bed. In that case, Emerald Oil acts so quickly to heal your leg sores, reduce any swelling and end all pain, that you are up and about again in no time. Just follow the simple directions and you are sure to be helped. Your druggist won't keep your money unless you are.

The DAILY WASHINGTON MERRY-GO-ROUND

TRADE MARK REGISTERED

By DREW PEARSON and ROBERT S. ALLEN

Continued From Page One

was the boy who was spanked.

House leaders are fed up with Steagall's ceaseless publicity-seeking. When the President's gold revaluation bill came to the chamber, they turned it over to another committee. Now they have rebuked him even more pointedly.

The Stock Exchange control bill, likely to be the most important piece of legislation of the session has been placed in the hands of Texas' canny, silent Sam Rayburn. His name, and not that of Steagall, will be attached to the measure.

◆ ◆ ◆

Merry-Go-Round

Winthrop W. Aldrich, President of the Chase National Bank, is one man who takes his recommendations to a Congressional committee seriously . . . In his concluding appearance before the Senate bank investigation, Aldrich proposed a number of banking reforms, among them a ban on bank directors speculating in their own stock . . . That was several months ago. Since then, Aldrich has made repeated visits to the Capital to urge officials and Congressional leaders to enact his reforms . . . The first witness to be summoned by the House Immigration committee when it starts investigating Nazi propaganda will be Carl Byoir, agile publicist, and reputed head of the Nazi publicity in the U. S. . . . Byoir, one-time press agent for Cuba's ex-Dictator Machado, has been reported to the committee as having a fat contract with the Hitler government . . . North Carolina's tiny Furnifold M. Simmons, defeated for re-election in 1930 for bolting Al Smith, has declined an offer of a seat in the House. He has behind him a quarter of a century of continuous service in the Senate . . . Mississippi's Representative John E. Rankin is a hard-working and liberal legislator, but he does not believe in hiding his light under a bushel . . . After making an extensive speech on the benefits of Muscle Shoals to the people of the Tennessee Valley, Rankin distributed a press release which read as follows: "His address was listened to with intense interest, in view of the fact that he has been one of the leaders in the fight for the Muscle Shoals project" . . . A. E. Hutchinson, Secretary and General Manager of the Federal Home Owners' Loan Corporation, and known throughout the organization as "two-job Hutch," has been stripped of one of his positions . . . William H. McNeal, formerly with the New York Title & Mortgage Company, has been made General Manager of the Board . . . Gardening fans should buy their lawn seed early this year . . . The Bureau of Agricultural Economics reports that commercial supplies of many grass and clover seeds are the smallest in many years, while the demand has appreciably increased.

(Copyright, 1933, by United Feature Syndicate, Inc.)

Figures in Investigation of Army [illegible]

Secretary of War Dern — Asst. Sec. Woodring — Atty. Gen. Cummings — Lt. Col. Cook — Edward Hayes

While Washington is still gasping from the effects of revelations brought to light by the Senate probe of ocean and air mail contracts, another sensation is on the way as Secretary of War Dern, with the approval of President Roosevelt, pushes the probe into army contracts. Startling disclosures are hinted at by Attorney General Homer Cummings, and, say those in the know, indictment of at least two national figures is expected. One of the first witnesses was Assistant Secretary of War Harry Woodring, who was followed by Lieutenant Colonel H. Weir Cook, war flier, member of Indiana National Guard and official of the American Legion. In Washington also is Edward Hayes, National Commander of the Legion, who is believed to be personally investigating rumored allegation that Legion officials offered to influence War Department purchases for retainers as high as $50,000.

STOUTSVILLE

Franklin Foust of Columbus, spent Thursday with Mr. and Mrs. L. W. Baker and family.

Miss Irene Hampp visited with Mrs. Nellie O'Harra of near Amanda, Saturday. Miss Catherine O'Harra accompanied her home and remained over Sunday.

Mrs. Charles Stein entertained at Sunday dinner, Mr. and Mrs. Will Knowlton and Mrs. Emma Knowlton, of Columbus, and Mr. and Mrs. Marvin Rife. Mrs. Stein returned home with the Columbus visitors to spend a few days.

Mrs. Charles Gearhart and daughters, Florence and Lena, were Circleville visitors Saturday afternoon.

Mr. and Mrs. Forest Wilson, of Columbus, were visitors of Mr. and Mrs. Herman Wilson, Sunday.

Mr. and Mrs. Clarence Conrad and two children visited with Mr. and Mrs. Glenn Conrad of Circleville, Sunday.

Mr. and Mrs. Budd Kerns and daughter, of Lancaster, were Sunday guests of Mr. and Mrs. Jacob Warner.

Charles Nelson Valentine is spending a few days with his mother, Mrs. Marvin Rife while his grandmother is in Columbus.

Mr. and Mrs. Clay Fausnaugh and family and Mrs. Minnie Fausnaugh were Columbus visitors, Saturday.

The Order of Indians of Stoutsville held their annual banquet and dance Thursday night at the K. of P. Hall. A good time was enjoyed by all.

Mrs. Henry Fausnaugh who recently underwent an operation at Berger hospital is reported doing fine.

Mr. and Mrs. Emmitt Crites and family were week-end guests of Mrs. Crites' parents, Mr. and Mrs. Kelly of Chillicothe.

Miss Bernell Goodman and Master William Imler have been confined to their homes with the mumps.

Mr. and Mrs. Elmer Hampp and daughter, Eileen, spent Sunday with Mr. and Mrs. Marion Neff and family of Adelphi.

Mr. and Mrs. Elmer Hampp and daughter, Eilene, Miss Irene Hampp, Catherine O'Harra and Lolabell Hampp were Circleville visitors Saturday evening.

—0—

After selling 9,000,000 books Harold Bell Wright retires to the Farm, where AAA will keep an eye on him.

[illegible] ed in that period was [illegible] crease of 188 over the [illegible] year. Publication of [illegible] ing 1933 reached the [illegible] of 1,960 volumes. The [illegible] put of fiction, however, [illegible] a decrease.

—o—

If you thing advertising doesn't pay, try to name the [illegible] crossed the Atlantic before Lindbergh.

MOVIES

AT THE GRAND

Tonight will be your last chance to see Carole Lombard in her current starring production, "Brief Moment," at the Grand Theatre.

The picture is Columbia's screen adaptation of the successful Broadway production which ran at the Belasco Theatre.

Gene Raymond, Monroe Owsley, Florence Britton and Arthur Hohl are the principals in the supporting cast.

AT THE CLIFTONA

Jackie Cooper, the famous boy star, has added a new ambition to his list as a result of his latest starring Paramount picture, "Lone Cowboy," which comes to the Cliftona Theatre on Friday and Saturday. He's going to be a cattle baron, own a ranch, ride horses, rope cattle and otherwise conduct himself like his cowboy friends.

Jackie has no present intention of deserting the screen. He [illegible] to act until he has to go to college. While getting his [illegible] he plans to become quarterback of the football team. When he [illegible] through college, he may do [illegible] more acting, but is more inclined to become a director "a [illegible] like Uncle Norm," the latter being Norman Taurog.

Coming to The Cliftona Theatre

Lila Lee and Jackie Cooper in a scene from "Lone Cowboy" coming to the Cliftona Theatre, Friday and Saturday.

JUST KIDS—

By Ad Carter

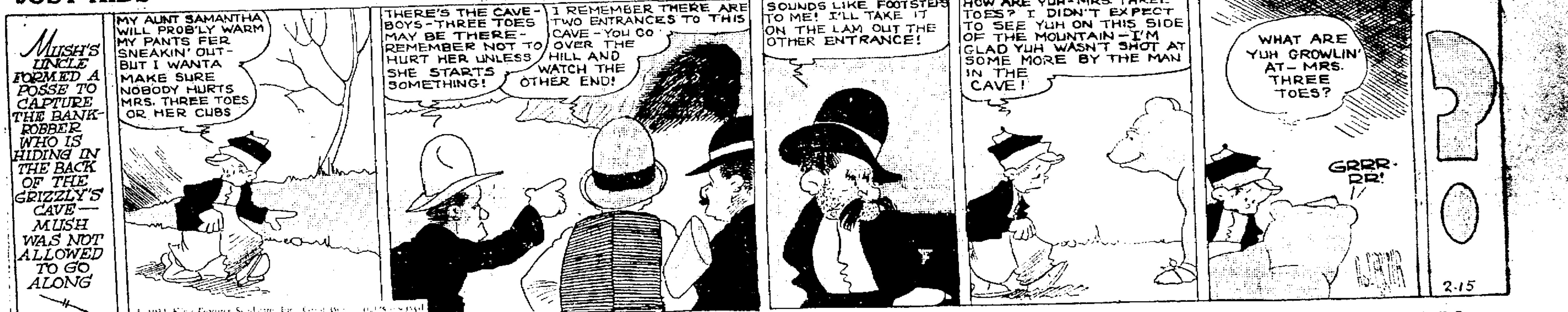
MUSH'S UNCLE FORMED A POSSE TO CAPTURE THE BANK-ROBBER WHO IS HIDING IN THE BACK OF THE GRIZZLY'S CAVE— MUSH WAS NOT ALLOWED TO GO ALONG
MY AUNT SAMANTHA WILL PROB'LY WARM MY PANTS FER SNEAKIN' OUT- BUT I WANTA MAKE SURE NOBODY HURTS MRS. THREE TOES OR HER CUBS
THERE'S THE CAVE- BOYS-THREE TOES MAY BE THERE- REMEMBER NOT TO HURT HER UNLESS SHE STARTS SOMETHING!
I REMEMBER THERE ARE TWO ENTRANCES TO THIS CAVE - YOU GO OVER THE HILL AND WATCH THE OTHER END!
SOUNDS LIKE FOOTSTEPS TO ME! I'LL TAKE IT ON THE LAM OUT THE OTHER ENTRANCE!
HOW ARE YUH-MRS. THREE TOES? I DIDN'T EXPECT TO SEE YUH ON THIS SIDE OF THE MOUNTAIN-I'M GLAD YUH WASN'T SHOT AT SOME MORE BY THE MAN IN THE CAVE!
WHAT ARE YUH GROWLIN' AT- MRS. THREE TOES?
GRRR-RR!
2-15

BRINGING UP FATHER—

By George McManus

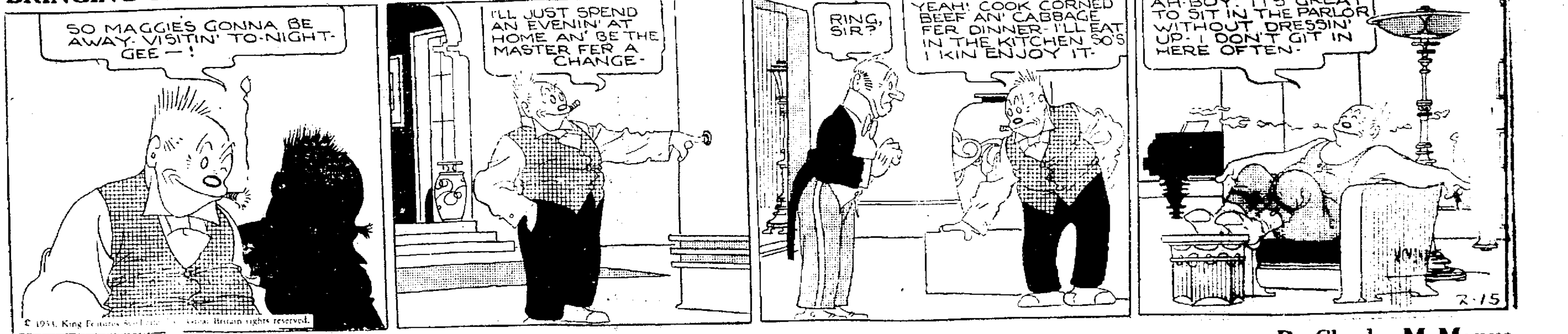
SO MAGGIE'S GONNA BE AWAY- VISITIN' TO-NIGHT- GEE —!
I'LL JUST SPEND AN EVENIN' AT HOME AN' BE THE MASTER FER A CHANGE-
RING, SIR?
YEAH! COOK CORNED BEEF AN' CABBAGE FER DINNER- I'LL EAT IN THE KITCHEN SO'S I KIN ENJOY IT-
AH-BOY! IT'S GREAT TO SIT IN THE PARLOR WITHOUT DRESSIN' UP- I DON'T GIT IN HERE OFTEN-
2-15

DOROTHY DARNIT—

By Charles McManus

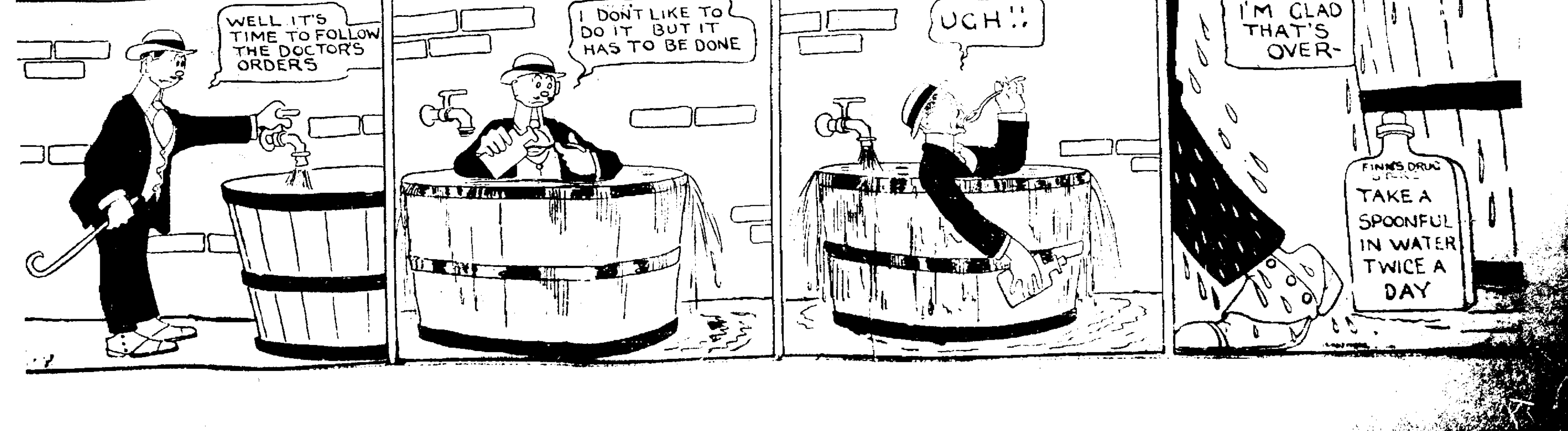
WELL IT'S TIME TO FOLLOW THE DOCTOR'S ORDERS
I DON'T LIKE TO DO IT BUT IT HAS TO BE DONE
UGH!!
I'M GLAD THAT'S OVER-
FINN'S DRUG
TAKE A SPOONFUL IN WATER TWICE A DAY

You'll find it in the CLASSIFIED

The CIRCLEVILLE HERALD and THE UNION-HERALD

CLASSIFIED ADVERTISING INFORMATION

All ads are restricted to their proper classification and to the regular Circleville Herald style of type. The publishers reserve the right to edit or reject any classified advertising copy.

Advertising orders for irregular insertions takes the one-time rate. No ad is taken for less than a basis of three lines. Count five average words to the line on paid advertisements.

Charged ads will be received by telephone, and if paid at Circleville Herald office within six days from the first day of insertion cash rate will be allowed.

Ads ordered for three or seven times and stopped before expiration will be charged for only the number of times the ad appeared and adjustment made at the rate earned. All ads ordered seven times will be published in the Union - Herald (Weekly) and will be counted as one insertion, as will three-time ads ordered printed in Tuesday's or Wednesday's issues of the Daily.

Ads received up to 10:30 A. M. will be inserted the same day.

A charge of 50 cents is made for publishing Cards of Thanks.

Special rates for yearly advertising upon request.

Careful attention given to mail orders.

Rates per line for consecutive insertions.

One time .... 9c per line.
Three times for the price of two
Seven times for the price of three.

Prices on Display Classified furnished on request.

The publishers will be responsible only for one incorrect insertion of any advertisement.

Announcements

7—Personal Notices

JUANITA CANOE — Spiritual reader "Who advises in all your affairs." 126 E. Franklin-st. Circleville. Daily from 10 to 12 a. m., 6 to 10 p. m. —7

Automotive

11—Automobiles for Sale

FOR SALE—Cheap. 1926 Jewett Coach. Good runing condition. Inq. rear 505 N. Pickaway-st. —11

Livestock

49—Poultry and Supplies

BABY CHICKS — All popular heavy breeds and large type English white leghorns. All leghorn chicks descended from our own foundation flock, backed by ten years of development and improvement. All stock blood tested for B. W. D. (Pullorum Disease) by the stained antigen method. CROMAN'S POULTRY FARM & HATCHERY. Phone 1834. The Hatchery that "Grew Up On the Farm." —49

BABY CHICKS—From improved blood-tested flocks. Using the Whole Blood Strained Antigen method for B. W. D. (Pullorum Disease). Special discount if ordered now for delivery anytime. Open Sundays. So. Ohio Hatchery. Phone 55. —49

Merchandise

61—Machinery & Tools

THE NEW MAYTAG $59.50, $1.25 per week. Pettit Tire & Battery Shop. —61

63—Seeds, Plants, Flowers

SEEDS—SEEDS—SEEDS PRICED RIGHT and best quality See S. M. Allen, Kinderhook or Phone 2031, Williamsport-ex. SH

Real Estate For Rent

77—Houses for Rent

7 ROOM Stucco single with bath. Park Place, $20. Mack Parrett, Jr. Phone 7 or 303. —77

81—Wanted to Rent

WANTED TO RENT—Modern house. Write Box P. care Herald. Give particulars. Possession April 1st. —81

WANTED TO RENT—Farm on shares by experienced farmer. Harvey Bode, R. 4. —81

WANTED TO RENT—A 3 or 4 room furnished or semi-furnished apt. or small furnished house. Prefer central location. Write fully what you have to offer, stating rent, to box 170 care of Herald. —81

Sore Muscles

Stiff joints, inflammation, Neuralgia and Sprains—caused by Exertion or Exposure quickly relieved by "R. R. R." Used for 90 years to stimulate local circulation, to give comforting warmth and to sooth muscular aches and pains. Penetrates; Doesn't Blister.

A TIME TESTED LINIMENT

Radway's Ready Relief

FOR **Fatigue** caused by constipation, use RADWAY PILLS the vegetable laxative, to cleanse intestinal tract of impurities. Your poison free blood will give you new "Pep."

Send Postcard for FREE SAMPLE to RADWAY & CO., Inc. (Est. 1847) 208 Centre St., New York City

Real Estate For Sale

83—Farms for Sale

FOR SALE—A modern country home of 33 acres, located on a good road. Wil consider a trade; A 23-acre tract with fair improvements on a good pike; A 16 and 5 acre tract, good improvements and locations; Several dwellings at bargain prices. Phone 234. CIRCLE REALTY CO. W. C. Morris, Sec'y. Rooms 3 and 4, Masonic Temple. —83

84—Houses for Sale

FOR SALE—A dandy modern home with a two-car garage on Court-st. Possession given at once.

CIRCLE REALTY CO.
Masonic Temple,
Phone 234. Rooms 3 and 4

Classified Display

Automotive

EXCLUSIVE

Trico Windshield Service
Trade Your Old Windshield Wiper Motor for a New One.
Charter Starter Drive Service
Edison Batteries
Genuine Chevrolet Parts.
We Cut Keys for All Makes of Cars.

COMPLETE DUCO AND BODY SERVICE.

Get our estimate before you order your next repair or service job.

The Harden Stevenson Co.
132 E. Franklin St.

Business Service

LOANS

MONEY LOANED ON HOMES IN CIRCLEVILLE

THE SCIOTO BUILDING & LOAN CO.

J. C. Goeller, President
E. S. Neuding, Vice President
O S. Howard, Treasurer
F. R. Nicholas, Secretary
C. A. Leist, Attorney

Merchandise

NOTICE!

RAW FURS WANTED

Will Pay the Highest Market Prices!

CADDY MILLER HAT SHOP
125 W. Main St.

ARBOREACULTURE

The improved Tree Surgery. Tree Surgery too often trims your pocketbook more than it benefits the tree. We help your trees to help themselves; our prices are not prohibitive.

BREHMER GREENHOUSES
Call 44.

FOR THE BEST LUNCH IN TOWN
Come To
THE MECCA RESTAURANT
128 W. Main St.

COAL

Pocahontas, lump and stove size West Virginia and Kentucky coal. Satisfaction guaranteed. Phone 582.

Helvering & Scharenberg.

READ AND *Use the* WANT-ADS

BUS SCHEDULE
VALLEY PUBLIC SERVICE CO

NORTH BOUND
Leave Circleville, A. M.—6:38 8:08 10:08. P. M.—12:08 1:08 2:08 3:08 5:08 6:08 7:08 9:08 11:08.

SOUTH BOUND
Leave Circleville, A. M.—6:57 8.37 10:37 P. M.—12:37 1:37 2:37 3:37 5:37 6:37 7:37 9:37 11:57.

North Bound Busses leaving Circleville at 6:38 a. m., 6:08 p. m. go through Ashville.

South Bound Busses leaving Circleville at 6:57 a. m., 12:37, 6:37, 11:57 p. m. go through Kingston.

Bus Terminal . . . Cook's Confectionery
128 N. Court St.

Classified Display

Merchandise

I Am Now Paying As Follows

Skunk, No. 1	$1.50
Raccoon, No. 1	4.00
Mink, Broad, No. 1	7.00
Red Fox, No. 1	4.00
O'Possum, No. 1	.65
Muskrat, No. 1	1.10

Highest Prices Paid for Beef Hides.

G. W. Limebaugh & Co.
S. Pickaway St.

Livestock

CALL
CIRCLEVILLE FERTILIZER
Reverse Charges TEL 1364 Reverse Charges
Circleville, Ohio
E. G. Buchsieb, Inc.

Auctions and Legals

IN THE DISTRICT COURT OF THE UNITED STATES SOUTHERN DISTRICT OF OHIO EASTERN DIVISION
In Bankruptcy
No. 10,390
In the Matter of Carter Prince, Bankrupt.

Notice is hereby given that on the 23rd day of February, 1934, at 10 o'clock A. M., I will offer for sale to the highest bidder at the door of the Court House in Circleville, Ohio, the farm heretofore occupied by Carter Prince, the same being in Salt Creek Township, Pickaway County and consisting of about two hundred ten (210) acres.

Terms of sale cash.

WEBB PRINCE.
Trustee in Bankruptcy for the Creditors of Carter Prince.
(Feb. 6, 10).

NOTICE

Notice is hereby given, that the petition of John J Renick, for discharge in bankruptcy, in case No. 10,301 will be for hearing in the United States District Court for the Southern District of Ohio, at Columbus, Ohio, in said district, before Hon. Benson W. Hough, Judge of said Court, on the 13th day of April A. D. 1934, at 10 o'clock in the forenoon.

H. F RABE, Clerk.
(Feb. 14, 15.)

VARICOSE VEINS
Healed By New Method

No operations nor injections. No enforced rest. This simple home treatment permits you to go about your business as usual—unless, of course, you are already so disabled as to be confined to your bed. In that case, Emerald Oil acts so quickly to heal your leg sores, reduce any swelling and end all pain, that you are up and about again in no time. Just follow the simple directions and you are sure to be helped. Your druggist won't keep your money unless you are.

The DAILY WASHINGTON MERRY-GO-ROUND

TRADE MARK REGISTERED

By DREW PEARSON and ROBERT S. ALLEN

Continued From Page One

was the boy who was spanked.

House leaders are fed up with Steagall's ceaseless publicity-seeking. When the President's gold revaluation bill came to the chamber, they turned it over to another committee. Now they have rebuked him even more pointedly.

The Stock Exchange control bill, likely to be the most important piece of legislation of the session has been placed in the hands of Texas' canny, silent Sam Rayburn. His name, and not that of Steagall, will be attached to the measure.

◆ ◆ ◆

Merry-Go-Round

Winthrop W. Aldrich, President of the Chase National Bank, is one man who takes his recommendations to a Congressional committee seriously . . . In his concluding appearance before the Senate bank investigation, Aldrich proposed a number of banking reforms, among them a ban on bank directors speculating in their own stock . . . That was several months ago. Since then, Aldrich has made repeated visits to the Capital to urge officials and Congressional leaders to enact his reforms . . . The first witness to be summoned by the House Immigration committee when it starts investigating Nazi propaganda will be Carl Byoir, agile publicist, and reputed head of the Nazi publicity in the U. S. . . . Byoir, one-time press agent for Cuba's ex-Dictator Machado, has been reported to the committee as having a fat contract with the Hitler government . . . North Carolina's tiny Furnifold M. Simmons, defeated for reelection in 1930 for bolting Al Smith, has declined an offer of a seat in the House. He has behind him a quarter of a century of continuous service in the Senate . . . Mississippi's Representative John E. Rankin is a hard-working and liberal legislator, but he does not believe in hiding his light under a bushel . . . After making an extensive speech on the benefits of Muscle Shoals to the people of the Tennessee Valley, Rankin distributed a press release which read as follows: "His address was listened to with intense interest, in view of the fact that he has been one of the leaders in the fight for the Muscle Shoals project" . . . A. E. Hutchinson, Secretary and General Manager of the Federal Home Owners Loan Corporation, and known throughout the organization as "two-job Hutch," has been stripped of one of his positions . . . William H. McNeal, formerly with the New York Title & Mortgage Company, has been made General Manager of the Board . . . Gardening fans should buy their lawn seed early this year . . . The Bureau of Agricultural Economics reports that commercial supplies of many grass and clover seeds are the smallest in many years, while the demand has appreciably increased.

(Copyright, 1933, by United Feature Syndicate, Inc.)

Figure in Investigation of Army Contracts

Secretary of War Dern Asst. Sec. Woodring Lt. Col. Cook Atty. Gen. Cummings Edward Hayes

While Washington is still gasping from the effects of revelations brought to light by the Senate probe of ocean and air mail contracts, another sensation is on the way as Secretary of War Dern, with the approval of President Roosevelt, pushes the probe into army contracts. Startling disclosures are hinted at by Attorney General Homer Cummings, and, say those in the know, indictment of at least two national figures is expected. One of the first witnesses was Assistant Secretary of War Harry Woodring, who was followed by Lieutenant Colonel H. Weir Cook, war flier, member of Indiana National Guard and official of the American Legion. In Washington also is Edward Hayes, National Commander of the Legion, who is believed to be personally investigating rumored allegation that Legion officials offered to influence War Department purchases for retainers as high as $50,000.

STOUTSVILLE

Franklin Foust of Columbus, spent Thursday with Mr. and Mrs. L. W. Baker and family.

Miss Irene Hampp visited with Mrs. Nellie O'Harra of near Amanda, Saturday. Miss Catherine O'Harra accompanied her home and remained over Sunday.

Mrs. Charles Stein entertained at Sunday dinner, Mr. and Mrs. Will Knowlton and Mrs. Emma Knowlton, of Columbus, and Mr. and Mrs. Marvin Rife. Mrs. Stein returned home with the Columbus visitors to spend a few days.

Mrs. Charles Gearhart and daughters, Florence and Lena, were Circleville visitors Saturday afternoon.

Mr. and Mrs. Forest Wilson, of Columbus, were visitors of Mr. and Mrs. Herman Wilson, Sunday.

Mr. and Mrs. Clarence Conrad and two children visited with Mr. and Mrs. Glenn Conrad of Circleville, Sunday.

Mr. and Mrs. Budd Kerns and daughter, of Lancaster, were Sunday guests of Mr. and Mrs. Jacob Warner.

Charles Nelson Valentine is spending a few days with his mother, Mrs. Marvin Rife while his grandmother is in Columbus.

Mr. and Mrs. Clay Fausnaugh and family and Mrs. Minnie Fausnaugh were Columbus visitors, Saturday.

The Order of Indians of Stoutsville held their annual banquet and dance Thursday night at the K. of P. Hall. A good time was enjoyed by all.

Mrs. Henry Fausnaugh who recently underwent an operation at Berger hospital is reported doing fine.

Mr. and Mrs. Emmitt Crites and family were week-end guests of Mrs. Crites' parents, Mr. and Mrs. Kelly of Chillicothe.

Miss Bernell Goodman and Master William Imler have been confined to their homes with the mumps.

Mr. and Mrs. Elmer Hampp and daughter, Eileen, spent Sunday with Mr. and Mrs. Marion Neff and family of Adelphi.

Mr. and Mrs. Elmer Hampp and daughter, Eilene, Miss Irene Hampp, Catherine O'Harra and Lolabell Hampp were Circleville visitors Saturday evening.

—0—

After selling 9,000,000 books Harold Bell Wright retires to the Farm, where AAA will keep an eye on him.

Record Book Output

LONDON—With the exception of 1930, British output of books in 1933 was the highest on record, according to a report from the American consulate-general at London. The total number of books published in that period was 15,022, an increase of 188 over the preceding year. Publication of novels during 1933 reached the record figure of 1,950 volumes. The year's output of fiction, however, registered a decrease.

—0—

If you thing advertising doesn't pay, try to name the fliers who crossed the Atlantic before Lindbergh.

MOVIES

AT THE GRAND

Tonight will be your last chance to see Carole Lombard in her current starring production, "Brief Moment," at the Grand Theatre.

The picture is Columbia's screen adaptation of the successful Broadway production which ran at the Belasco Theatre.

Gene Raymond, Monroe Owsley, Florence Britton and Arthur Hohl are the principals in the supporting cast.

AT THE CLIFTONA

Jackie Cooper, the famous boy star, has added a new ambition to his list as a result of his latest starring Paramount picture, "Lone Cowboy," which comes to the Cliftona Theatre on Friday and Saturday. He's going to be a cattle baron, own a ranch, ride horses, rope cattle and otherwise conduct himself like his cowboy friends.

Jackie has no present intention of deserting the screen. He wants to act until he has to go to college. While getting his education he plans to become quarterback of the football team. When he gets through college, he may do some more acting, but is more inclined to become a director "a swell one like Uncle Norm," the latter being Norman Taurog.

Coming to The Cliftona Theatre

Lila Lee and Jackie Cooper in a scene from "Lone Cowboy" coming to the Cliftona Theatre, Friday and Saturday.

JUST KIDS—

By Ad Carter

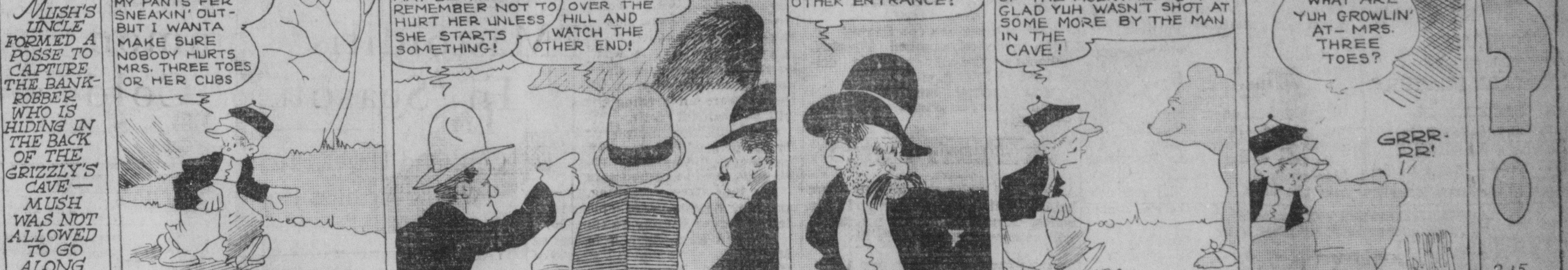
MUSH'S UNCLE FORMED A POSSE TO CAPTURE THE BANK-ROBBER WHO IS HIDING IN THE BACK OF THE GRIZZLY'S CAVE— MUSH WAS NOT ALLOWED TO GO ALONG
MY AUNT SAMANTHA WILL PROB'LY WARM MY PANTS FER SNEAKIN' OUT- BUT I WANTA MAKE SURE NOBODY HURTS MRS. THREE TOES OR HER CUBS
THERE'S THE CAVE-BOYS-THREE TOES MAY BE THERE-REMEMBER NOT TO HURT HER UNLESS SHE STARTS SOMETHING!
I REMEMBER THERE ARE TWO ENTRANCES TO THIS CAVE-YOU GO OVER THE HILL AND WATCH THE OTHER END!
SOUNDS LIKE FOOTSTEPS TO ME! I'LL TAKE IT ON THE LAM OUT THE OTHER ENTRANCE!
HOW ARE YUH-MRS. THREE TOES? I DIDN'T EXPECT TO SEE YUH ON THIS SIDE OF THE MOUNTAIN-I'M GLAD YUH WASN'T SHOT AT SOME MORE BY THE MAN IN THE CAVE!
WHAT ARE YUH GROWLIN' AT- MRS. THREE TOES?
GRRR-RR!
2-15
© 1934, King Features Syndicate, Inc., Great Britain rights reserved.

BRINGING UP FATHER—

By George McManus

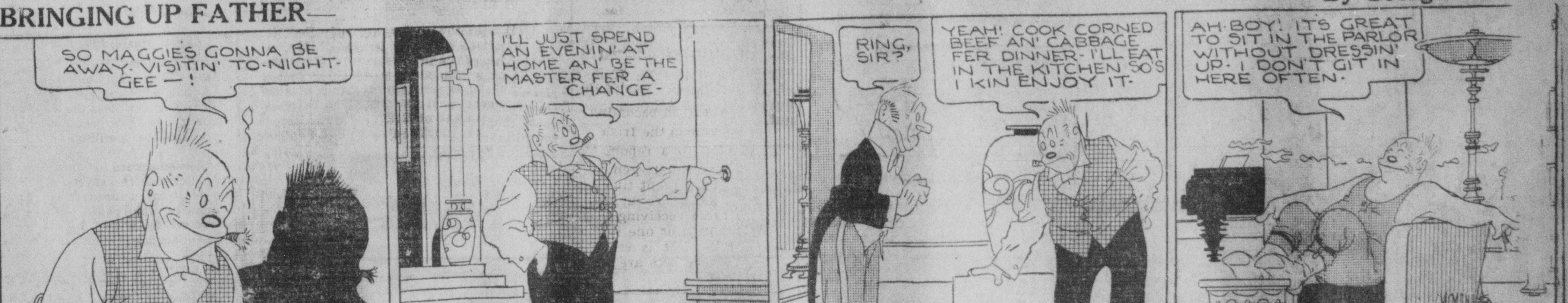
SO MAGGIES GONNA BE AWAY-VISITIN' TO-NIGHT-GEE-!
I'LL JUST SPEND AN EVENIN' AT HOME AN' BE THE MASTER FER A CHANGE-
RING, SIR?
YEAH! COOK CORNED BEEF AN' CABBAGE FER DINNER-I'LL EAT IN THE KITCHEN SO'S I KIN ENJOY IT-
AH-BOY! IT'S GREAT TO SIT IN THE PARLOR WITHOUT DRESSIN' UP-I DON'T GIT IN HERE OFTEN-
2-15
© 1934, King Features Syndicate, Inc., Great Britain rights reserved.

DOROTHY DARNIT—

By Charles McManus

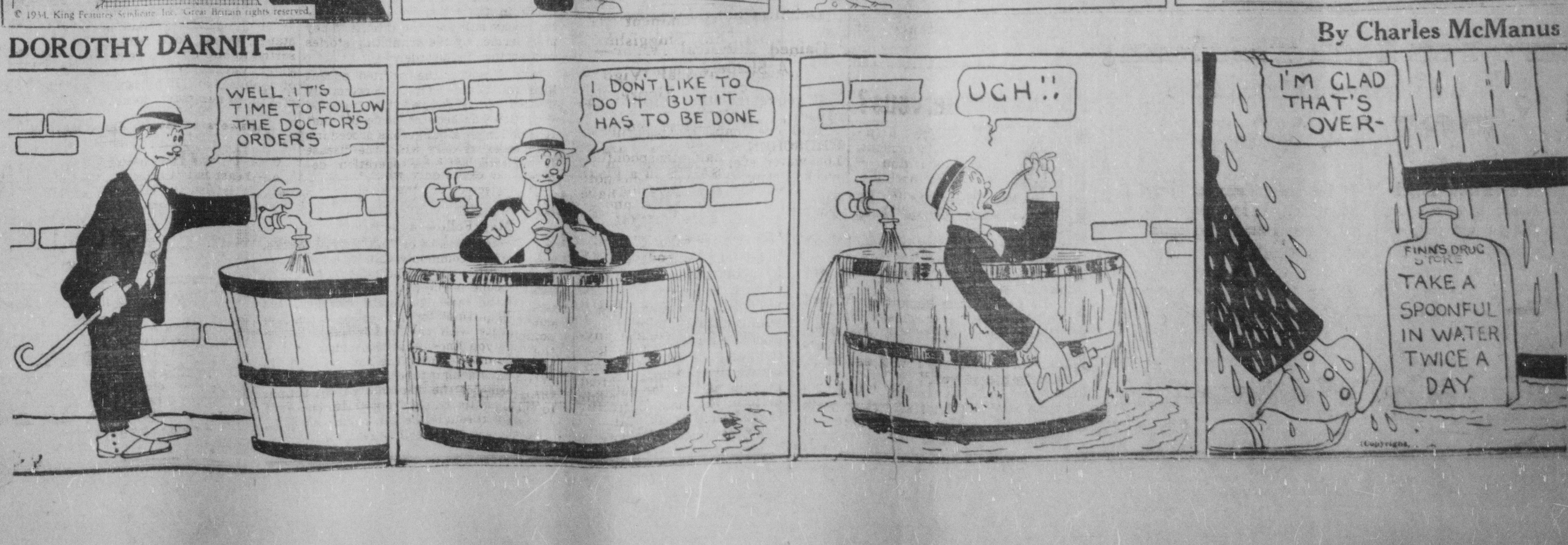
WELL IT'S TIME TO FOLLOW THE DOCTOR'S ORDERS
I DON'T LIKE TO DO IT BUT IT HAS TO BE DONE
UGH!!
I'M GLAD THAT'S OVER-
FINN'S DRUG STORE
TAKE A SPOONFUL IN WATER TWICE A DAY

SOCIETY

Miss Helen Crist, Editor, Phone 581

BUTTS HOSTESS BRIDGE PARTIES

Mrs. James Butts, Jackson-twp, was hostess Wednesday at two delightful bridge parties at her home. In the afternoon she assembled the members of her two table bridge club for an interesting game and in the evening entertained in honor of Mrs. Joseph Butts of Kingston, on her birthday anniversary.

Prizes in the afternoon game were awarded Mrs. Joseph Butts and Mrs. Marvin Rhoades and the pleasant hours were concluded when refreshments were served.

Guests at the evening party were members of her club and Mrs. Earl Rader, Mrs. Kenneth Majors, Mrs. Goldie Myers and Miss Mary Rodifer.

Trophy for high score at the conclusion of the game went to Mrs. Joe Butts. Delicious refreshments served at the small tables brought the evening to a close.

The club will meet in two weeks with Miss Della Hoffman of Jackson-twp.

* * *

MRS. J. W. CRIST ENTERTAINS

Mrs. Tom Sweeney, of Orange, N. J., was a guest when Mrs. J. Wallace Crist, N. Court-st, entertained the members of her afternoon bridge club Wednesday at her home.

Two tables of the planned diversion were in play and when tallies were added top score favors went to Mrs. William Mack and Mrs. Sweeney.

In two weeks Mrs. Henry Mader, Pinckney-st, will entertain the club.

Mexican Queen

Dark eyes and olive skin enhance the regal robes of Miss Mercedes Gonzales, of Nogales, Sonora, Mexico, who recently was crowned "Queen Mercedes the First" of Mexico, during Mardi Gras festival at Nogales.

GRAND Theatre
TONIGHT
ON THE STAGE
'THE ROTARY PLAYERS'
ON THE SCREEN
CAROLE LOMBARD in
"BRIEF MOMENT"
Comedy— News— Magic Carpet

SOCIAL CIRCLE MEETS AT JACKSON HOME

Mrs. H. D. Jackson, N. Scioto-st, extended the hospitality of her home Wednesday afternoon to members of the Ebenezer Social circle.

Mrs. E. S. Toensmeier and Mrs. Eva Dresbach were assisting hostesses. Twenty members enjoyed the pleasant hours spent in sewing for the Red Cross.

Mrs. Jackson and her assistants served delectable refreshments late in the afternoon.

The March meeting will be held at the home of Mrs. C. O. Kerns, W. Union-st.

* * *

JACKSON-TWP COUPLE MARRY IN KENTUCKY

Miss Evelyn Shook, daughter of Hal Shook of Columbus, and Mr. Ralph Rhoades, son of Mr. and Mrs. Henry Rhoades, of Jackson-twp, were united in marriage Thursday, Feb. 8, in Greenup, Ky.

Mrs. Rhoades has been making her home with her grandparents, Mr. and Mrs. Sherman Hurley of Jackson-twp.

The couple is residing with the bridegroom's parents for the present.

* * *

SEWING CLUB MEETS WITH MRS. NEWHOUSE

Ten members of the Art sewing club were pleasantly entertained at the home of Mrs. Fred Newhouse, E. Main-st, Wednesday afternoon.

The enjoyable hours spent in sewing were brought to a close when the hostess served refreshments.

Mrs. Chester Valentine, of Saltcreek-twp, invited the club members to meet with her next month.

* * *

EUCHRE PARTY IS SUCCESS

Members of the local chapter Royal Neighbors of America were pleased with the success of the euchre party which they sponsored in the Modern Woodman hall Wednesday evening.

Nine tables of euchre were in play and prizes were awarded Mrs. Clellen Clarke, Sherman Leasure, Leonard Morgan, Mrs. Gordon Quincel and Earl Hoffman.

Mrs. William Madden and Robert Greishimer were winners of the door prizes.

* * *

BRIDGE CLUB MEETS WITH MRS. FISSELL

Two tables of bridge were in progress at the home of Mrs. George Fissell, E. Franklin-st, Wednesday evening, when she was hostess to members of her club and one guest, Mrs. Russell Miller.

After several rounds of interesting play favors were presented Mrs. Harold Ruby, Mrs. Harry Bartholomew and Mrs. W. H. Theobald.

The hostess served a delicious lunch after the game using Valentine decorations.

The club will meet in two weeks at the home of Mrs. Harry Bartholomew, E. Mound-st.

* * *

MRS. SCHLEGLER IS HOSTESS

Members of her bridge club and Mrs. Leonard Morgan were guests of Mrs. Charles Schlegler, E. Franklin-st, Wednesday evening, when she entertained with an enjoyable party at her home.

Valentine symbols and colors were used in the serving of a lunch at the close of the bridge game, in play at two tables. Mrs. William Madden, Mrs. Clydus Young and Mrs. Schlegler received prizes in the game.

In two weeks Mrs. Lawrence Stonerock, S. Scioto-st, will entertain the club.

Have You Seen This Man?
He's the Mystery Driver of the
FORD V-8

The new Ford V-8 is smoother at any speed than a six cylinder car! It is the greatest performing car on the road and the most economical car you can buy tdoay!

Ask the mystery driver about the new Ford V-8, or stop in at our garage for a demonstration.

Reliable Motor Co.
W. Main St. Phone 197.

Movieland Marriage

Disdaining the usual movieland custom of eloping to Yuma, Ariz., Busby Berkeley, noted screen director, and Myrna Kennedy, formerly one of Charlie Chaplin's leading women, said their "I do's" in Hollywood. They are shown leaving the church after the ceremony.

O. E. S. SEWING CLUB MEETING POSTPONED

The regular meeting of the Merrie-makers sewing club of the Eastern Star which was to be held Friday is postponed until Friday Feb. 23, at which time it will meet at the home of Mrs. George Foerst, N. Court-st.

* * *

MRS. GOFF ENTERTAINS BRIDGE CLUB MEMBERS

Mrs. Frank Goff, N. Court-st, entertained her bridge club members and one guest, Mrs. C. E. Bowers at a pleasant evening of cards Wednesday at her home.

Two tables of bridge were in play with high score trophies going to Mrs. Goff and Mrs. N. E. Reichelderfer. Dainty refreshments were served after the game.

Mrs. Melvin S. Rinehart, S. Scioto-st, will be hostess to the club in two weeks.

INSULL TO REMAIN; HEALTH IS REASON

ATHENS, Feb. 15.—Premier Tsaldaris has decided to permit Samuel Insull, indicted Chicago utilities magnate, to remain in Greece indefinitely because of his ill health, it was reliably reported today.

Insull's residence permit expired Jan. 31 and the government had planned to deport him after the United States government twice unsuccessfully attempted his extradition.

In order to justify Tsaldaris' decision the report of physicians who examined Insull will be submitted to the American legation.

HOSPITAL NEWS

Mrs. Walton Grant, E. Mound-st, underwent a minor operation at Berger hospital, Thursday.

SCHOOLS TO CLOSE

Out of courtesy to Samuel T. Rife, who succumbed Tuesday, schools of the city will be dismissed at 2:30 p. m. Friday.

The funeral services at the home on N. Pickaway-st are private.

PROPERTY LISTED

Personal property returns were being listed in the county auditor's office, Thursday. The procedure will continue until March 31.

ENTERS HOSPITAL

Harry G. Stevenson, W. Main-st furniture dealer, has entered White Cross hospital for observation.

Will Rogers Picks A Story For This Spot

By WILL ROGERS

WOMEN still get seats in street cars in small towns, where folks are neighborly, or where she'll

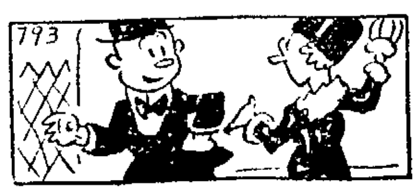

be likely to see you at church the next Sunday, but in New York and a lot of other big towns they get to stand up unless they can whip some big man.

Well, I reckon it was on one of them slow-motion green street cars on Broadway that this happened. A young man got up and said to a young woman that had been standing beside his seat, "Here's a seat, lady."

She wasn't used to it. She says, "No, thanks; please keep your seat."

He says, "No, you take it. I don't want it any more."

"No, I insist. You must set down," she says.

So he did, but he got awful red and looked terribly uneasy. Finally, after about ten blocks, she says, "Well, if you're awful uncomfortable in that seat, I wi'l set in it, just to please you."

"Thanks," he says. "And I'll jump right off here. I got to walk back ten blocks now to where I wanted to get off in the first place."

(American News Features, Inc.)

Laughing Around the World
With IRVIN S. COBB

A Tribute to Marksmanship

By IRVIN S. COBB

THERE was a tailor who lived in a town where I spent part of my youth, who was probably the skinniest tailor south of Mason and Dixon's Line. Indeed, I am inclined to believe that among tailors, he held the skinny championship of the entire United States. In profile he suggested a pair of callipers. There wasn't a spare ounce on him.

GOOD SHOOTIN'
486

On an autumnal evening he was one of several who went coon-hunting in the woods. As the party was returning and had reached the edge of the town one youth hauled out of his pocket a newly purchased revolver which he thought was unloaded. He snapped it and it behaved as unloaded revolvers usually do under such circumstances. The bullet entered the thigh of the attenuated tailor.

While several of the group sought to make the wounded man comfortable at the roadside, two others hurried off for medical assistance. The nearest physician was an elderly person of full habits and a gruff fashion of speech who lived in the outskirts, perhaps a quarter of a mile from the spot where the accident had occurred. He had retired two hours earlier, after a session with a bottle of prime Bourbon, and was now sound asleep.

Badly excited and very much out of breath, the two coon-hunters reached his residence. After repeated knocking at the front door they heard the sound of an upper window being raised and a somewhat thickened voice demanding to know what they wanted at that hour of the night.

"Come on down right away, please, Doc," called back one of the pair. "You're needed."

"Waz mazzer?" he answered.

"Wade Hoyt's been shot down the road here a little piece."

"Wade Hoyt, huh? Who shot 'im?"

"Bill Wilgus."

"Where'd he shoot 'im?"

"In the upper part of the leg."

"Damn good shootin'," said the old doctor as he closed the window and went back to bed.

(American News Features, Inc.)

ATLANTA

BIRTHDAY DINNER

Mr. and Mrs. James Thacker entertained last Sunday, in honor of the birthday anniversaries of their sons, Edward, Robert and Lawrence, whose birthdays occur in the month of February. A bounteous noon dinner was served to the following guests: Mr. and Mrs. Robert Thacker, daughter, Helen, Mr. and Mrs. Nelson Condon, and Miss Evelyn Rowland, of Columbus; Mr. and Mrs. Wesley Vest and children, Wesley, Albert, Donald and Harold, of Chillicothe; Mrs. Bertha Walker and children, Warren and Everett, of Kingston; Lawrence Staffin, Leonard Staffin, of Lattaville; Mr. and Mrs. Ray Reisinger, Mr. and Mrs. Edward Thacker and children, Albert and Marguerite.

Mr. and Mrs. C. O. Turner entertained to dinner Sunday, Frank Turner and daughter, Catherine, of Circleville.

Mrs. Laura Dennis and son, Roy, were guests last Sunday of Earl Friece and family, of Washington C. H.

Mrs. Daisy Stinson, Mrs. Edyth Cleary and Mrs. Mary Gray attended the W. F. M. S. meeting at New Holland, Friday afternoon.

Mrs. Almeda Bennett and son, Bertus Carleton, were Chillicothe visitors Saturday.

Mrs. Dorothy Johnson and daughter, Polyana, of Dayton, spent part of the the past week with her sister, Mrs. Ethel French.

Mr. and Mrs. Roscoe Baughn, of Jeffersonville, have purchased the C. C. Skinner farm better known as the Jennings homestead. Carpenters are at work modernizing the old home and when completed will be an ideal place.

Guests of Mart Turner and family the first of the week were Mrs. Iva Stafford, daughter, Lila, and Howard Benz, of Cincinnati.

Mr. and Mrs. Harold Dennis and son, Jimmie, were guests Sunday of James Hunter and family.

Mr. and Mrs. John Adams, of Stoutsville, were Sunday guests of Mrs. Thomas Bowman.

Pearl Bowdle and M. S. Warner attended the combination sale held at Washington C. H., Tuesday.

Mrs. Lenora Wright, Mrs. Ethel French, Mrs. Almeda Bennett, Mrs. Dorothy Johnson and Neil Wright motored to Walnut, Friday night to witness the basketball game between Atlanta and Walnut.

GRANGE HALL

Mr. and Mrs. Austin Davis and son, Wendell, Eugene Hinton, Earl Neff visited Gaylord Davis at the Mt. Vernon sanitarium.

Mr. and Mrs. C. H. Crawford and family and Misses Doris Smith and Minnie Shaeffer visited friends in Columbus, Monday.

Mr. and Mrs. Ralph Smith and family of Columbus, spent Sunday with Mr. and Mrs. John Shaeffer and family.

Glen Roy Shaeffer underwent a tonsil operation at the Berger hospital Friday morning.

Mr. and Mrs. Walter Merthing and family of Columbus, visited her parents, Mr. and Mrs. Guy Wills, Sunday.

Mr. and Mrs. Cary Hinton and family and Mr. and Mrs. Thurman Lee visited Mr. and Mrs. Albert Angles and family, Sunday.

Mr. and Mrs. James Porter visited her parents, Mr. and Mrs. William McDonald, Sunday.

The Epworth League of the Hebron M. E. church met at the home of Mr. and Mrs. Cary Hinton and family Thursday evening. After the business session the rest of the evening was spent in games.

Airmail Witness

William E. Boeing, of Seattle, chairman of the board of United Aircraft and Transport Corporation, pictured as he testified before Senate committee probing airmail contracts. He admitted an original investment of $487,000 he made in aircraft stocks grew to $51,500,000.

Whose Fault?

When a Child Won't Study

"Kept after school!" And it isn't the child's fault, or the teacher's. His mother is to blame. How can a boy get his lessons when his senses are dulled day after day by dosing with sickening purgatives? When a child's bowels are stagnant they need help, of course. But not some drastic drug to upset the stomach, perhaps weaken the entire system; or form the laxative habit. On the right, parents will find a happy solution of this problem:

Here's a boy who gets good marks, has time and energy for play. He is never ill, hardly ever has so much as a cold. When he does show any symptoms of being sluggish, his mother knows just what to do. She gives him a little California Syrup of Figs—and that is all. It's a natural, fruity laxative that is agreeable to take, and its gentle laxative action comes from senna. Parents are urged to use just pure California Syrup of Figs. Be sure bottle says 'California'.

Aiding on U. S. Trading Plan

George Peek
Owen D. Young
David Sarnoff
U. S. CONSULATE
AMERICAN GOODS FOR SALE
Secretary Hull

A plan closely resembling the soviet system of government barter is being evolved by President Roosevelt and is expected to be made public coincident with the President's tariff message to Congress. The plan, based on suggestions by George N. Peek, former A. A. A. mogul, Secretary of State Cordell Hull, Owen D. Young, of General Electric, David Sarnoff, of Radio Corporation of America, and others, would function in the same way as the Amtorg Company functions for Russia. One feature of Peek's suggestion would virtually make every U. S. Consulate abroad a trading station for selling American goods and buying foreign products.

SCIOTO-TWP SCHOOL ROBBERY LOSS HUGE

A large amount of property was stolen from the Scioto-twp school, Commercial Point, early this week, according to the report of Deputy Sheriff Miller Fissell who investigated.

The school was preparing to stage a play and a number of the properties, some of which had been borrowed, were stolen. Missing articles are a 9x12 rug valued at $60; a radio, violin and case, desk clock, alarm clocks, five boxes of candy, saxaphone, and fountain pen.

It is believed the same persons who broke into the Muhlenberg-twp school at Darbyville a week ago perpetrated this burglary.

ADDISON TO OPPOSE ARTHUR P. LAMNECK

COLUMBUS, Feb. 15.—State Representative Hugh E. Addison of Columbus, today had announced his candidacy for the Democratic nomination for congressman from the twelfth district.

Rep. Addison seeks to replace the incumbent, Arthur P. Lamneck, Democrat, who is expected to seek re-election.

Stuffy Head
Just a few drops up each nostril. Quickly breathing again becomes clear!
VICKS Nose & Throat DROPS

MARKETS

(Furnished by the Pickaway County Farm Bureau.)

Butterfat, 21c pound.
Eggs, 15c dozen.

CLOSING LIVESTOCK

CHICAGO—Hog receipts 25,000; market steady-lower; mediums 4.65 to 4.75; cattle receipts 7,500.

PITTSBURGH—Hog receipts 2,800; market 25c lower; heavies 4.65 to 5.10; mediums 150-210, 5.15 to 5.25; lights 4.00; sows 3.50; calves 4.00; lambs 9.00 to $10.00.

CINCINNATI—Hog receipts 1,000; market active-steady-10 higher; mediums 150-200, 5.35.

CHICAGO GRAINS

CHICAGO, Feb. 15.—Grain futures were steady at the start today. Wheat was 1-8c up, corn 1-8c down to 1-8c higher and oats unchanged to 1-4c up.

Wheat: May 90 5-8, 3-4; July 89 3-8, 1-2; Sept. 90 1-8, 1-4.

Corn: May 51 7-8, 52 1-8; July 53 7-8; Sept. 55 7-8.

Oats: May 36 7-8, 37; July 36 1-4; Sept. 36 1-8.

... BUY NOW ...

FRIDAY MENU 30c
Salmon Loaf or White Fish
Au-gratin Potatoes
Stewed Tomatoes
Head Lettuce, With 1000 Island Dressing
Cottage Pudding or Pie
Rolls and Butter
Coffee, Tea or Milk
HANLEY'S TEA ROOM.

GIRL... A BOY... AND AN ATTIC!
THE GAY ROMANCE of a COUPLE of LOVE BIRDS WHO LIVED IN THE SAME NEST..... and DIDN'T KNOW IT!

JACKIE COOPER
Lone Cowboy

CLIFTONA
CIRCLEVILLE'S NEW MODERN THEATRE
Today Only
Bargain Hour 6:30-7:30 10c-20c
AFTER ROMANCE
Ginger ROGERS
NORMAN FOSTER
Shorts
Cartoon—Culbertson's Bridge Series No. 4
Friday and Saturday

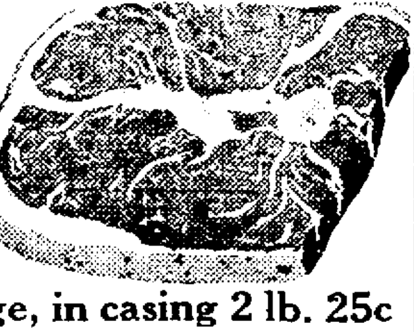

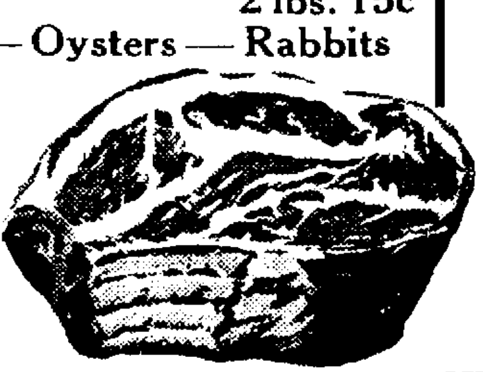

FOOD SPECIALS
FOR FRIDAY AND SATURDAY ONLY FEB. 16th and 17th
Before the advance in prices which must come within the next few days, we are offering you these specials for this week-end. Read these prices and then come in and buy—or phone 81—We deliver. WE CASH C. W. A. CHECKS.

LIMA BEANS 2 Cans 19c
CORN MEAL Eshelman's—5 Lb. Bag 11c
SODA CRACKERS A-1—2 Lbs. 23c
BEETS No. 2 Can 9c
DILL PICKLES Quart Jar 15c
HOMINY Sugar Loaf—2½ Size Can 8c
KIDNEY BEANS Sugar Loaf—2½ Size Can 9c
TOILET TISSUE 1000 Sheets 2—10c Rolls 9c

MEATS the Freshest
ROUND STEAK ... 16c lb
FRESH CALLIES Lb. ... 9½c
Fresh Country Sausage, in casing 2 lb. 25c
Hamburger, fresh ground meat, 2 lbs. 15c
Eggs, fresh country 2 doz. 39c
Pork Loin Roast, half or whole lb. 15c
Bacon 3 lb. piece, lb. 12½c
Boiling Beef, 2 lbs. 15c
Dressed Chickens — Oysters — Rabbits
CHUCK ROAST ... 10c lb
Our Meats Are All Home Dressed.
CHAS. MUMAW, MGR. MEAT DEPT.

FRUITS AND VEGETABLES
Head Lettuce 2 Heads ... 15c
Grapefruit 4 For ... 15c
Sweet Potatoes 4 Lbs. ... 15c
Celery, 2 Large Stalks .. 15c
Stevenson's Quality No. 1 POTATOES
Home Grown Pk ... 33c
Limit 1 Pk. to a Customer.
New Cabbage Lb. ... 5c
APPLES 9 Lbs. ... 24c

ECONOMY MARKET
116 E. MAIN ST. B. F. DUMM, PROP. PHONE 81.

SOCIETY

Miss Helen Crist, Editor, Phone 581

MRS. BUTTS HOSTESS AT BRIDGE PARTIES

Mrs. James Butts, Jackson-twp, was hostess Wednesday at two delightful bridge parties at her home. In the afternoon she assembled the members of her two table bridge club for an interesting game and in the evening entertained in honor of Mrs. Joseph Butts of Kingston, on her birthday anniversary.

Prizes in the afternoon game were awarded Mrs. Joseph Butts and Mrs. Marvin Rhoades and the pleasant hours were concluded when refreshments were served.

Guests at the evening party were members of her club and Mrs. Earl Rader, Mrs. Kenneth Majors, Mrs. Goldie Myers and Miss Mary Rodifer.

Trophy for high score at the conclusion of the game went to Mrs. Joe Butts. Delicious refreshments served at the small tables brought the evening to a close.

The club will meet in two weeks with Miss Della Hoffman of Jackson-twp.

* * *

MRS. J. W. CRIST ENTERTAINS

Mrs. Tom Sweeney, of Orange, N. J., was a guest when Mrs. J. Wallace Crist, N. Court-st, entertained the members of her afternoon bridge club Wednesday at her home.

Two tables of the planned diversion were in play and when tallies were added top score favors went to Mrs. William Mack and Mrs. Sweeney.

In two weeks Mrs. Henry Mader, Pinckney-st, will entertain the club.

Mexican Queen

Dark eyes and olive skin enhance the regal robes of Miss Mercedes Gonzales, of Nogales, Sonora, Mexico, who recently was crowned "Queen Mercedes the First" of Mexico, during Mardi Gras festival at Nogales.

GRAND Theatre
TONIGHT
ON THE STAGE
'THE ROTARY PLAYERS'
ON THE SCREEN
CAROLE LOMBARD in
"BRIEF MOMENT"
Comedy— News— Magic Carpet

Have You Seen This Man?
He's the Mystery Driver of the
FORD V-8

The new Ford V-8 is smoother at any speed than a six cylinder car! It is the greatest performing car on the road and the most economical car you can buy tdoay!

Ask the mystery driver about the new Ford V-8, or stop in at our garage for a demonstration.

Reliable Motor Co.
140 W. Main St. Phone 197.

SOCIAL CIRCLE MEETS AT JACKSON HOME

Mrs. H. D. Jackson, N. Scioto-st, extended the hospitality of her home Wednesday afternoon to members of the Ebenezer Social circle.

Mrs. E. S. Toensmeier and Mrs. Eva Dresbach were assisting hostesses. Twenty members enjoyed the pleasant hours spent in sewing for the Red Cross.

Mrs. Jackson and her assistants served delectable refreshments late in the afternoon.

The March meeting will be held at the home of Mrs. C. O. Kerns, W. Union-st.

* * *

JACKSON-TWP COUPLE MARRY IN KENTUCKY

Miss Evelyn Shook, daughter of Hal Shook of Columbus, and Mr. Ralph Rhoades, son of Mr. and Mrs. Henry Rhoades, of Jackson-twp, were united in marriage Thursday, Feb. 8, in Greenup, Ky.

Mrs. Rhoades has been making her home with her grandparents, Mr. and Mrs. Sherman Hurley of Jackson-twp.

The couple is residing with the bridegroom's parents for the present.

* * *

SEWING CLUB MEETS WITH MRS. NEWHOUSE

Ten members of the Art sewing club were pleasantly entertained at the home of Mrs. Fred Newhouse, E. Main-st, Wednesday afternoon.

The enjoyable hours spent in sewing were brought to a close when the hostess served refreshments.

Mrs. Chester Valentine, of Saltcreek-twp, invited the club members to meet with her next month.

* * *

EUCHRE PARTY IS SUCCESS

Members of the local chapter Royal Neighbors of America were pleased with the success of the euchre party which they sponsored in the Modern Woodman hall Wednesday evening.

Nine tables of euchre were in play and prizes were awarded Mrs. Clellen Clarke, Sherman Leasure, Leonard Morgan, Mrs. Gordon Quincel and Earl Hoffman.

Mrs. William Madden and Robert Greishimer were winners of the door prizes.

* * *

BRIDGE CLUB MEETS WITH MRS. FISSELL

Two tables of bridge were in progress at the home of Mrs. George Fissell, E. Franklin-st, Wednesday evening, when she was hostess to members of her club and one guest, Mrs. Russell Miller.

After several rounds of interesting play favors were presented Mrs. Harold Ruby, Mrs. Harry Bartholomew and Mrs. W. H. Theobald.

The hostess served a delicious lunch after the game using Valentine decorations.

The club will meet in two weeks at the home of Mrs. Harry Bartholomew, E. Mound-st.

* * *

MRS. SCHLEGLER IS HOSTESS

Members of her bridge club and Mrs. Leonard Morgan were guests of Mrs. Charles Schlegler, E. Franklin-st, Wednesday evening, when she entertained with an enjoyable party at her home.

Valentine symbols and colors were used in the serving of a lunch at the close of the bridge game, in play at two tables. Mrs. William Madden, Mrs. Clydus Young and Mrs. Schlegler received prizes in the game.

In two weeks Mrs. Lawrence Stonerock, S. Scioto-st, will entertain the club.

Movieland Marriage

Disdaining the usual movieland custom of eloping to Yuma, Ariz., Busby Berkeley, noted screen director, and Myrna Kennedy, formerly one of Charlie Chaplin's leading women, said their "I do's" in Hollywood. They are shown leaving the church after the ceremony.

O. E. S. SEWING CLUB MEETING POSTPONED

The regular meeting of the Merrie-makers sewing club of the Eastern Star which was to be held Friday is postponed until Friday Feb. 23, at which time it will meet at the home of Mrs. George Foerst, N. Court-st.

* * *

MRS. GOFF ENTERTAINS BRIDGE CLUB MEMBERS

Mrs. Frank Goff, N. Court-st, entertained her bridge club members and one guest, Mrs. C. E. Bowers at a pleasant evening of cards Wednesday at her home.

Two tables of bridge were in play with high score trophies going to Mrs. Goff and Mrs. N. E. Reichelderfer. Dainty refreshments were served after the game.

Mrs. Melvin S. Rinehart, S. Scioto-st, will be hostess to the club in two weeks.

INSULL TO REMAIN; HEALTH IS REASON

ATHENS, Feb. 15.—Premier Tsaldaris has decided to permit Samuel Insull, indicted Chicago utilities magnate, to remain in Greece indefinitely because of his ill health, it was reliably reported today.

Insull's residence permit expired Jan. 31 and the government had planned to deport him after the United States government twice unsuccessfully attempted his extradition.

In order to justify Tsaldaris' decision the report of physicians who examined Insull will be submitted to the American legation.

HOSPITAL NEWS

Mrs. Walton Grant, E. Mound-st, underwent a minor operation at Berger hospital, Thursday.

SCHOOLS TO CLOSE

Out of courtesy to Samuel T. Rife, who succumbed Tuesday, schools of the city will be dismissed at 2:30 p. m. Friday.

The funeral services at the home on N. Pickaway-st are private.

PROPERTY LISTED

Personal property returns were being listed in the county auditor's office, Thursday. The procedure will continue until March 31.

ENTERS HOSPITAL

Harry G. Stevenson, W. Main-st furniture dealer, has entered White Cross hospital for observation.

Will Rogers Picks A Story For This Spot

By WILL ROGERS

WOMEN still get seats in street cars in small towns, where folks are neighborly, or where she'll be likely to see you at church the next Sunday, but in New York and a lot of other big towns they get to stand up unless they can whip some big man.

Well, I reckon it was on one of them slow-motion green street cars on Broadway that this happened. A young man got up and said to a young woman that had been standing beside his seat, "Here's a seat, lady."

She wasn't used to it. She says, "No. thanks; please keep your seat."

He says, "No, you take it. I don't want it any more."

"No, I insist. You must set down," she says.

So he did, but he got awful red and looked terribly uneasy. Finally, after about ten blocks, she says, "Well, if you're awful uncomfortable in that seat, I wi'l set in it, just to please you."

"Thanks," he says. "And I'll jump right off here. I got to walk back ten blocks now to where I wanted to get off in the first place."

(American News Features, Inc.)

Laughing Around the World
With IRVIN S. COBB

A Tribute to Marksmanship

By IRVIN S. COBB

THERE was a tailor who lived in a town where I spent part of my youth, who was probably the skinniest tailor south of Mason and Dixon's Line. Indeed, I am inclined to believe that among tailors, he held the skinny championship of the entire United States. In profile he suggested a pair of callipers. There wasn't a spare ounce on him.

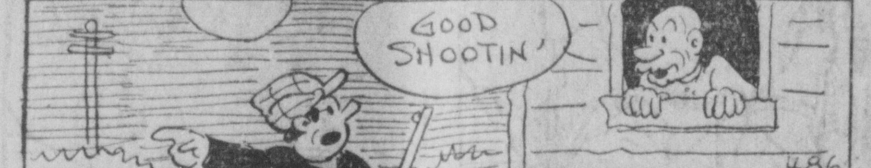

On an autumnal evening he was one of several who went coon-hunting in the woods. As the party was returning and had reached the edge of the town one youth hauled out of his pocket a newly purchased revolver which he thought was unloaded. He snapped it and it behaved as unloaded revolvers usually do under such circumstances. The bullet entered the thigh of the attenuated tailor.

While several of the group sought to make the wounded man comfortable at the roadside, two others hurried off for medical assistance. The nearest physician was an elderly person of full habits and a gruff fashion of speech who lived in the outskirts, perhaps a quarter of a mile from the spot where the accident had occurred. He had retired two hours earlier, after a session with a bottle of prime Bourbon, and was now sound asleep.

Badly excited and very much out of breath, the two coon-hunters reached his residence. After repeated knocking at the front door they heard the sound of an upper window being raised and a somewhat thickened voice demanding to know what they wanted at that hour of the night.

"Come on down right away, please, Doc," called back one of the pair. "You're needed."

"Waz mazzer?" he answered.

"Wade Hoyt's been shot down the road here a little piece."

"Wade Hoyt, huh? Who shot 'im?"

"Bill Wilgus."

"Where'd he shoot 'im?"

"In the upper part of the leg."

"Damn good shootin'," said the old doctor as he closed the window and went back to bed.

(American News Features, Inc.)

ATLANTA

BIRTHDAY DINNER

Mr. and Mrs. James Thacker entertained last Sunday, in honor of the birthday anniversaries of their sons, Edward, Robert and Lawrence, whose birthdays occur in the month of February. A bounteous noon dinner was served to the following guests: Mr. and Mrs. Robert Thacker, daughter, Helen, Mr. and Mrs. Nelson Condon, and Miss Evelyn Rowland, of Columbus; Mr. and Mrs. Wesley Vest and children, Wesley, Albert, Donald and Harold, of Chillicothe; Mrs. Bertha Walker and children, Warren and Everett, of Kingston; Lawrence Staffin, Leonard Staffin, of Lattaville; Mr. and Mrs. Ray Reisinger, Mr. and Mrs. Edward Thacker and children, Albert and Marguerite.

Mr. and Mrs. C. O. Turner entertained to dinner Sunday, Frank Turner and daughter, Catherine, of Circleville.

Mrs. Laura Dennis and son, Roy, were guests last Sunday of Earl Friece and family, of Washington C. H.

Mrs. Daisy Stinson, Mrs. Edyth Cleary and Mrs. Mary Gray attended the W. F. M. S. meeting at New Holland, Friday afternoon.

Mrs. Almeda Bennett and son, Bertus Carleton, were Chillicothe visitors Saturday.

Mrs. Dorothy Johnson and daughter, Polyana, of Dayton, spent part of the the past week with her sister, Mrs. Ethel French.

Mr. and Mrs. Roscoe Baughn, of Jeffersonville, have purchased the C. C. Skinner farm better known as the Jennings homestead. Carpenters are at work modernizing the old home and when completed will be an ideal place.

Guests of Mart Turner and family the first of the week were Mrs. Iva Stafford, daughter, Lila, and Howard Benz, of Cincinnati.

Mr. and Mrs. Harold Dennis and son, Jimmie, were guests Sunday of James Hunter and family.

Mr. and Mrs. John Adams, of Stoutsville, were Sunday guests of Mrs. Thomas Bowman.

Pearl Bowdle and M. S. Warner attended the combination sale held at Washington C. H., Tuesday.

Mrs. Lenora Wright, Mrs. Ethel French, Mrs. Almeda Bennett, Mrs. Dorothy Johnson and Neil Wright motored to Walnut, Friday night to witness the basketball game between Atlanta and Walnut.

GRANGE HALL

Mr. and Mrs. Austin Davis and son, Wendell, Eugene Hinton, Earl Neff visited Gaylord Davis at the Mt. Vernon sanitarium.

Mr. and Mrs. C. H. Crawford and family and Misses Doris Smith and Minnie Shaeffer visited friends in Columbus, Monday.

Mr. and Mrs. Ralph Smith and family of Columbus, spent Sunday with Mr. and Mrs. John Shaeffer and family.

Glen Roy Shaeffer underwent a tonsil operation at the Berger hospital Friday morning.

Mr. and Mrs. Walter Merthing and family of Columbus, visited her parents, Mr. and Mrs. Guy Wills, Sunday.

Mr. and Mrs. Cary Hinton and family and Mr. and Mrs. Thurman Lee visited Mr. and Mrs. Albert Angles and family, Sunday.

Mr. and Mrs. James Porter visited her parents, Mr. and Mrs. William McDonald, Sunday.

The Epworth League of the Hebron M. E. church met at the home of Mr. and Mrs. Cary Hinton and family Thursday evening. After the business session the rest of the evening was spent in games.

Airmail Witness

William E. Boeing, of Seattle, chairman of the board of United Aircraft and Transport Corporation, pictured as he testified before Senate committee probing airmail contracts. He admitted an original investment of $487,000 he made in aircraft stocks grew to $51,500,000.

Whose Fault?

When a Child Won't Study

"Kept after school!" And it isn't the child's fault, or the teacher's. His mother is to blame. How can a boy get his lessons when his senses are dulled day after day by dosing with sickening purgatives? When a child's bowels are stagnant they need help, of course. But not some drastic drug to upset the stomach, perhaps weaken the entire system; or form the laxative habit. On the right, parents will find a happy solution of this problem:

Here's a boy who gets good marks, has time and energy for play. He is never ill, hardly ever has so much as a cold. When he does show any symptoms of being sluggish, his mother knows just what to do. She gives him a little California Syrup of Figs—and that is all. It's a natural, fruity laxative that is agreeable to take, and its gentle laxative action comes from senna. Parents are urged to use just pure California Syrup of Figs. Be sure bottle says 'California'.

NRA

Aiding on U. S. Trading Plan

George Peek
Owen D. Young
U. S. CONSULATE
AMERICAN GOODS FOR SALE
David Sarnoff
Secretary Hull

A plan closely resembling the soviet system of government barter is being evolved by President Roosevelt and is expected to be made public coincident with the President's tariff message to Congress. The plan, based on suggestions by George N. Peek, former A. A. A. mogul, Secretary of State Cordell Hull, Owen D. Young, of General Electric, David Sarnoff, of Radio Corporation of America, and others, would function in the same way as the Amtorg Company functions for Russia. One feature of Peek's suggestion would virtually make every U. S. Consulate abroad a trading station for selling American goods and buying foreign products.

SCIOTO-TWP SCHOOL ROBBERY LOSS HUGE

A large amount of property was stolen from the Scioto-twp school, Commercial Point, early this week, according to the report of Deputy Sheriff Miller Fissell who investigated.

The school was preparing to stage a play and a number of the properties, some of which had been borrowed, were stolen. Missing articles are a 9x12 rug valued at $60; a radio, violin and case, desk clock, alarm clocks, five boxes of candy, saxaphone, and fountain pen.

It is believed the same persons who broke into the Muhlenberg-twp school at Darbyville a week ago perpetrated this burglary.

ADDISON TO OPPOSE ARTHUR P. LAMNECK

COLUMBUS, Feb. 15.—State Representative Hugh E. Addison of Columbus, today had announced his candidacy for the Democratic nomination for congressman from the twelfth district.

Rep. Addison seeks to replace the incumbent, Arthur P. Lamneck, Democrat, who is expected to seek re-election.

Stuffy Head
Just a few drops up each nostril. Quickly breathing again becomes clear!
VICKS Nose & Throat DROPS

MARKETS

(Furnished by the Pickaway County Farm Bureau.)

Butterfat, 21c pound.
Eggs, 15c dozen.

CLOSING LIVESTOCK

CHICAGO—Hog receipts 25,000; market steady-lower; mediums 4.65 to 4.75; cattle receipts 7,500.

PITTSBURGH—Hog receipts 2,800; market 25c lower; heavies 4.65 to 5.10; mediums 150-210, 5.15 to 5.25; lights 4.00; sows 3.50; calves 4.00; lambs 9.00 to $10.00.

CINCINNATI—Hog receipts 1,000; market active-steady-10 higher; mediums 150-200, 5.35.

CHICAGO GRAINS

CHICAGO, Feb. 15.—Grain futures were steady at the start today. Wheat was 1-8c up, corn 1-8c down to 1-8c higher and oats unchanged to 1-4c up.

Wheat: May 90 5-8, 3-4; July 89 3-8, 1-2; Sept. 90 1-8, 1-4.

Corn: May 51 7-8, 52 1-8; July 53 7-8; Sept. 55 7-8.

Oats: May 36 7-8, 37; July 36 1-4; Sept. 36 1-8.

. . . BUY NOW . . .

FRIDAY MENU 30c
Salmon Loaf or White Fish
Au-gratin Potatoes
Stewed Tomatoes
Head Lettuce, With 1000 Island Dressing
Cottage Pudding or Pie
Rolls and Butter
Coffee, Tea or Milk
HANLEY'S TEA ROOM.

GIRL... A BOY... AND AN ATTIC!
THE GAY ROMANCE of a COUPLE of LOVE BIRDS WHO LIVED IN THE SAME NEST..... and DIDN'T KNOW IT!
JACKIE COOPER in Lone Cowboy

CLIFTONA
CIRCLEVILLE'S NEW MODERN THEATRE
Today Only
Bargain Hour 6:30-7:30 10c-20c
AFTER ROMANCE with Ginger ROGERS NORMAN FOSTER
RKO Radio PICTURE
Shorts
Cartoon—Culbertson's Bridge Series No. 4
Friday and Saturday

FOOD SPECIALS
FOR FRIDAY AND SATURDAY ONLY FEB. 16th and 17th
Before the advance in prices which must come within the next few days, we are offering you these specials for this week-end. Read these prices and then come in and buy—or phone 81—We deliver. WE CASH C. W. A. CHECKS.

LIMA BEANS 2 Cans 19c
CORN MEAL Eshelman's—5 Lb. Bag 11c
SODA CRACKERS A-1—2 Lbs. 23c
BEETS No. 2 Can 9c
DILL PICKLES Quart Jar 15c
HOMINY Sugar Loaf—2½ Size Can 8c
KIDNEY BEANS Sugar Loaf—2½ Size Can 9c
TOILET TISSUE 1000 Sheets 2—10c Rolls 9c

MEATS the Freshest
ROUND STEAK . . . 16c lb
FRESH CALLIES Lb. 9½c
Fresh Country Sausage, in casing 2 lb. 25c
Hamburger, fresh ground meat, 2 lbs. 15c
Eggs, fresh country 2 doz. 39c
Pork Loin Roast, half or whole lb. 15c
Bacon 3 lb. piece, lb. 12½c
Boiling Beef, 2 lbs. 15c
Dressed Chickens — Oysters — Rabbits
CHUCK ROAST . . . 10c lb
Our Meats Are All Home Dressed.
CHAS. MUMAW, MGR. MEAT DEPT.

FRUITS AND VEGETABLES
Head Lettuce 2 Heads 15c
Grapefruit 4 For 15c
Sweet Potatoes 4 Lbs. 15c
Celery, 2 Large Stalks 15c
Stevenson's Quality No. 1 POTATOES Home Grown Pk 33c
Limit 1 Pk. to a Customer.
New Cabbage Lb. 5c
APPLES 9 Lbs. 24c

ECONOMY MARKET
116 E. MAIN ST. B. F. DUMM, PROP. PHONE 81.